THE WEATHER

The indications are that it will be generally cloudy; probably showers tonight. Sunday showers, fresh southerly winds.

THE LOWELL SUN

5 O'CLOCK

ESTABLISHED 1878 — LOWELL MASS. SATURDAY AUGUST 5 1905 — 8 PAGES ONE CENT

HISTORIC PLACES

In Europe Visited by Mr. John H. Harrington

On His Tour From Brussels to Rome—Sights and Scenes Noted on the Way—Interesting Letter

The following letter has been received from Mr. John H. Harrington, proprietor of The Sun, now on a tour of Europe with his family:—

Rome, July 22, 1905.

Dear Mr. Editor:—

When I wrote you last we had just arrived in Brussels. I can assure you we made no mistake in visiting that city for it proved to be one of the most enjoyable and interesting of the trip. The city is in almost every particular a miniature Paris. The boulevards, parks and cafes are grand, while the public buildings, museums and art galleries are among the finest on the continent. The famous City Hall with its lace-work spire is an architectural wonder, and the palace of justice, covering more ground than St. Peter's in Rome, is not surpassed in all Europe. We were much impressed by a visit to the Grand square in which are located the royal palaces and various buildings of the ancient Guilds. This square has been the scene of much bloodshed, and every foot of the place is full of historical interest. In the evening the city of Brussels is very gay. The people promenade the streets and boulevards in great numbers, bands are playing, cabs are flying in every direction, waiters are on the jump and every one seems to be out for a jolly good time. Meanwhile there is order, politeness and perfect decorum everywhere.

We left Belgium with a most favorable impression of its people and customs and pushed on to The Hague, the capital of Holland, more generally term-

Continued to Page Eight.

MONOHAN DEAD

He Wandered Away From Winchester

Timothy C. Monohan, who was found in a field in Varnum avenue several days ago by Officer Counihan, died at the City hospital this morning.

The deceased was 46 years of age and resided in Winchester. The body was removed to the funeral parlors of Underakers James F. O'Donnell & Sons and will later be sent to Winchester for interment.

It is believed that the deceased was out of his mind.

RUSH TO REVERE

MANY PRIVATE PARTIES ON SPECIAL CARS.

There was quite a number of picnics and outings held today, the local division of the Boston & Northern street railroad sending out many special cars.

At 8.45 o'clock this morning a special car took a large number of the Daughters of St. George to Revere beach, where the day was spent. The return trip will be made about seven o'clock this evening.

A special car containing members of the warp room of the Bigelow Carpet Co. left the square at 6.45 o'clock this morning for Revere beach.

At 1.30 o'clock this afternoon four large cars left the Wigginville mission and carried a happy crowd to Mulligan's grove, Wilmington, where an outing is being held.

At 1.15 o'clock this afternoon four special car left for Revere beach, the party being a private one under the management of Charles LeClaire.

The Hadley street mission conducted an outing to Revere beach this morning, a special car leaving Merrimack square at 8.15 o'clock.

Two special cars left the Hillside church in Dracut this morning at 8.45 o'clock for Mountain Rock grove.

WILL ATTEND FUNERAL.

WHITE FACE, N. H., Aug. 5—Grover Cleveland and Mrs. Cleveland, left their summer home today for West Islip, L. I., where they will attend the funeral of Mrs. John G. Carlisle, widow of Pres. Cleveland's secretary of the treasury. Mr. and Mrs. Cleveland, went to New York by the way of Boston.

LOCK BOXES

SECURITY

MIDDLESEX TRUST CO.

160 MERRIMACK STREET

—THE—

WINCHESTER

America's Greatest Heater

Welch Bros.

SOLE AGENTS

61-63-65 Middle St.

BODY IDENTIFIED

Victim of Accident Was Joseph Lebel

WHO WORKED NEAR PELHAM, N. H.

Four Brothers of Deceased Reside Here

THEY DO NOT CREDIT SUICIDE THEORY

Body Interred at St. Joseph's Cemetery

The body of the man who was killed by the Nashua electric car the night before last near Lakeview was positively identified this morning as that of Joseph Lebel, a farm-hand at the Greely farm in Pelham, at which place he also made his residence. How the man happened to be in the vicinity of Lakeview at that time of night is not known, but as far as can be learned death was due to an accident, undoubtedly the man seeing the approaching car, in his endeavor to get out of the way slipped and fell across the track.

The tattoo marks on the arm of the unfortunate man led to the identification by the brothers and mother of the deceased.

When the brothers, of whom there are four, all residing in this city, read the account of the occurrence and of the tattoo marks they suspected that the victim might be their brother. The investigation proved that the brother was missing from the Greeley farm, and the two sisters and mother who live in the house adjoining the Greeley farm could not account for his disappearance.

Last night Peter and Napoleon Lebel of this city called at the funeral parlors of Undertakers James F. O'Donnell and viewed the remains. The body, however, was so terribly mangled that identification was not made positive last night, but Peter was very sure that the body was that of his brother after he had examined the tattoo marks. The two brothers were so overcome at the sight of the remains that they had to be assisted to the street to keep from fainting.

This morning the four brothers called and positively identified the body as that of their brother, Joseph, and also identified the watch which was found on his body.

The deceased was 32 years old and for the past ten or twelve years has been employed as a farm hand, having been engaged by Mr. Greeley on his farm on the Lowell road for quite a while.

He leaves to mourn his loss a mother, four brothers and six sisters. The mother, Mrs. Sophie Lebel, and three of the sisters, Mrs. Joseph Duval, Mrs. Georgianna Lord and Miss Pommella, reside in Pelham. Of the other sisters, Mrs. Selina Bousquet lives in Lowell, Mrs. Louise Gagnon in Haverhill, while the whereabouts of Mrs. Emma Christman, formerly of South Lowell, is not known at the present time. The four brothers, Peter, Edward, Napoleon and Michael, all reside in this city. The family discredit the suicide theory as the man had no cause to end his life.

The funeral took place this afternoon at two o'clock and the interment was in the family lot in St. Joseph's cemetery under the direction of Funeral Directors James F. O'Donnell & Sons.

UNIQUE MACHINE

Queer Automobile That Also Saws Wood

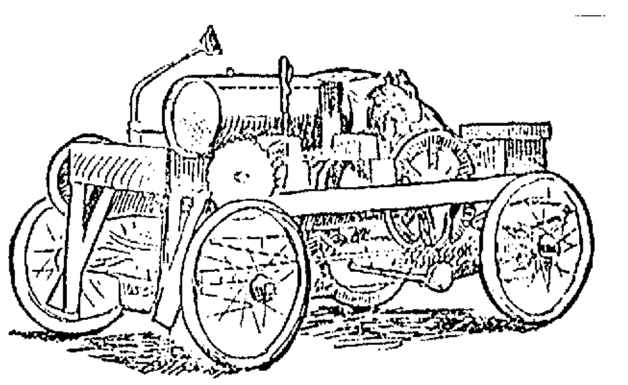

HERBERT A. HARNDEN'S AUTOMOBILE WOOD CUTTER.

Ingenious Contrivance of Tewksbury Man—Machine Can Go 40 Miles an Hour and Cut Cord of Wood in 40 Minutes

One of the most unique, yet up-to-date contrivances thought out by the fertile brain of man, has had its "coming out party" in Tewksbury and the good people of this peach-blowing and grass-waving hamlet are a unit in declaring that Herbert A. Harnden's automobile wood-cutter is the greatest thing that ever happened.

It is not out of place to say that the housewives are particularly happy. Right here in Tewksbury, as in other places, men who have used their hands or their brains all day, are not especially anxious to shake hands with the bucksaw or the crosscut. There is a limit to human endurance and when the tired Tewksburian falls up the back steps on a summer's evening he feels more like taking a bath than he does like sawing wood. And the women, dear things, have an inborn impression that "hubby" is never tired and it is their great delight to say "bucksaw" ten times with the same breath.

Some husbands in Tewksbury will allow their wives to do the bucksaw buzzing and rest contented on the back stoop, but there are others who are inclined to argue the subject and because of this desire on the part of cruel "hubbies" great big gaping gulfs have appeared to dispel the erstwhile tranquility of happy families. Right here is where Herbert A. Harnden and his automobile wood-cutter have their innings, and now to a partial description of the machine and a word about Herbert.

He lives in North street, quite a smart walk from the centre, and he is an engineer by trade and also a graduate of the Boston Normal art school. Mr. Harnden is as ingenious as he is original, and the portable sawing machine that he has given to Tewksbury, and the world, is not the first good thing that he has thought out for his fellow man.

A representative of The Sun, having heard of the automobile wood cutter, called on Mr. Harnden yesterday afternoon and was supplied with proof sufficient to convince him that the machine is a great big success. The machine, dressed in automobile attire, was standing in the yard when the reporter arrived. It had its license number on the back, just like a real automobile.

"Is this the automobile wood cutter?" asked the reporter.

"Call it that if you will," said Mr. Harnden.

"That's what I have heard it called," said the reporter.

"Very appropriate name, inasmuch as it is a wood-cutter and an automobile," said Mr. Harnden.

The latter then proceeded to demonstrate. He attached the saw which was under cover in a back shed and with the good will of some gasoline, tackled a cord of wood that was close at hand.

"Look at your watch and see how long it will take to make a monkey of this cord of wood," said Mr. Harnden.

The reporter looked at his watch, a revised Ingersoll, and when forty minutes had disappeared in tickdom every stick in the cord of wood had received two cuts and the saw was buzzing for more. The twenty-four-inch saw tackled sticks as big as a man's leg and went through it with one burr-r-r.

Satisfied that the machine was all right as a wood-cutter the reporter inquired as to its transportation qualities and Mr. Harnden said: "The proof of the pudding is the tasting. I will take you to ride and you may judge for yourself."

The saw was taken back to the shed, the side gearing removed and the automobile wood-cutter was ready for the road. The reporter and a friend, who is noted for his new ideas, took positions on either side of the boiler and Mr. Harnden opened the throttle. The machine steamed out of the yard like a house afire and went down the road at a twenty-mile an hour clip.

"How suddenly can you stop it?" asked the reporter.

Mr. Harnden is a firm believer in practical demonstration and he pushed a lever, or something of the sort, that made the thing stop short. The stop was a little too sudden for the man with the new ideas and he took a header, but came out all right with the exception of a broken hat.

It's a cinch that Mr. Harnden's automobile wood-cutter is the greatest thing that has been ushered into these pants for many moons. It will cut a cord of wood in forty minutes and take you over the road at the rate of twenty miles an hour, where the speed law permits.

The engine, boiler and other things are set on automobile running gear which was made by a man in Reading who tried to build an automobile. He failed in the attempt and sold the running gear to Mr. Harnden. The engine is a six-horse power affair and works as slick as a whistle. If Mr. Harnden wanted to apply full pressure he could send his wood-cutter over the road at the rate of about 40 miles an hour.

Mr. Harnden is a very modest man and did not have very much to say about his wood-cutter. "I thought it out in my leisure hours," he said, "and when I found time I put it together. There is nothing of its kind in this country, and although it is a very new affair I have all the orders for wood-cutting that I can attend to for a little while. The women are very much interested in it. Their husbands are not very fond of sawing wood, and when they see us steaming into the yard they know that there's going to be something doing at the woodpile. I consider that the invention is a success from every view point. I could go to Lowell, cut twelve or fifteen cords of wood and get back home in a ten-hour day. This is not a play-thing. I allow that it will pay for itself in a very few months.

"I was rather amused the other evening. I took a ride to Wigginville and a fellow looked the machine over and asked me when I was going to board it in. He thought it was an automobile, pure and simple, and he wondered why the thing wasn't housed in."

The original of the accompanying cut was made by Mr. Harnden and is a true picture of the machine that was born to revolutionize the wood-cutting industry.

TEWKSBURY NEWS.

Despite the fact that the season has been a very dry one crops of all kinds are very good in Tewksbury. The farmers have been sending their corn to Boston for the last week or two and blueberry picking is in the height of its glory. The mill meadow and great swamp are the favorite spots for the berry pickers.

The big chimney built by Patten & Co., florists, is one of the largest nursery chimneys in the country. It is 85 feet high. Patten & Co. raise carnation pinks for the Boston market and are making many improvements in their well appointed plant. Their hot houses are the largest in this section of the country and contain more than 40,000 feet of glass.

Mr. and Mrs. Lee and family have returned from Plum Island where they spent a pleasant vacation.

Harold J. Patten has returned from a deep-sea fishing trip and he doesn't have to tell any fish stories, either. Harold is right there with the denizens of the deep.

The subscribers to the farmers telephone are wondering where they are at. At a meeting held a couple of weeks ago a committee was appointed to confer with the telephone people. The conference was held and the telephone company said they would send a representative to Tewksbury to look the ground over. The committee is still waiting to hear from the company.

Mr. and Mrs. [illegible] Moulton are visiting at the home of Mrs. Moulton's parents, Mr. and M[illegible] Pike.

George Chandler [illegible] at the Lowell General hospital [illegible] is being treated for appendicitis. His condition is favorable.

Mrs. Thomas Carley and Master Howard have gone to New Jersey [illegible]. Mrs. Carley will visit her daughter Mrs. Walter Nelson.

Tewksbury grange went to [illegible] Willows, Thursday, and had a [illegible] time. They went by special car [illegible] of Haverhill.

Mr. John Gerrish [illegible] a position with Mr. [illegible]. He takes the place of Thomas Harris, resigned.

The steam roller that was used on the state highway contract [illegible] year was shipped to Spencer Friday morning.

Adelaide Lane is confined to her home with appendicitis. It is said that she is improving.

Rev. Mr. Minchin, pastor of the Congregational church, and family have returned from Brant Rock where they spent their vacation.

Dr. Nichols, superintendent of the state hospital, has returned from his vacation.

ANTI-JUNKETS

Order to Limit Expense to $25

No more junkets—not if "Billy" Dodge can stop 'em.

Billy is the Cushingtonian who presides at meetings of the common council, more familiarly called the lower board.

Dr. Doolan has just returned from a trip to the other side of the continent, where men and women of charitable instincts gathered for the purpose of finding or establishing ways and means to enable them to go out into the highways and byways increase their good work.

It cost the city about $274 to send the doctor to Oregon, and Mr. Dodge says it's a shame. He does not believe that the doctor corralled knowledge enough to warrant the expense, and at the next meeting of the common council which, in all probability will be next week, he will introduce an ordinance making the expense limit for any official who wanders out of town $25.

DEACON DANIELS

DRIVEN FROM HOME BY A DRUNK.

Joshua Daniels of Tewksbury arrived at the police station last night and informed the police in his breezy manner that a drunk named McCarthy had taken possession of his home and had driven him out after attacking the hired man and breaking his arm with a pitchfork. "He said he would murder me, and me 81 years old," cried Deacon Daniels.

Capt. Kew telephoned the facts to Selectman Blaisdell who sent a constable to evict the drunk. How the constable fared is not recorded. McCarthy didn't arrive at the police station, which is fairly good evidence that he eluded the surburban sleuth.

STOLE MONEY

THIEVES ENTER HENNESSEY'S POOLROOM.

Thieves entered the pool room of Thomas F. Hennessey in Central street, last night by means of a rear door and stole about $11 in change.

DEATHS

SULLIVAN—Catherine Sullivan, aged 23 years, died this morning at her home 16 Agawam street. The deceased is survived by a husband, Thomas, and two children, Edward and Margaret, a father, Edward O'Connell, a brother Patrick, and two sisters, Nora of Ireland, and Bridget of this city.

The funeral will take place from her late home Monday morning at 8.30, and a high mass of requiem will be celebrated at 9 o'clock at the Sacred Heart church.

FAVOR—Nathaniel P. Favor, a lifelong resident of this city, died yesterday at 179 Tenth street, aged 72 years. He was a member of the city council in 1872 and 1873. Until recent years he has been in active business, making sashes and blinds at the old Mechanic mill in Western avenue. He leaves a wife, three daughters, Mrs. H. H. Stickney, Mrs. E. M. Kittredge and Miss Edith Favor, one sister, Mrs. G. L. Cady and two brothers in California.

SMALL FIRES.

A still alarm yesterday summoned a portion of the fire department to a slight blaze in the house occupied by Mr. G. H. Meulor in Westford street. One of the occupants of the house was cooking fish on a gas range when the fish caught afire and filled the house with smoke.

Last night box 35 summoned a portion of the fire department to a chimney fire in Charles street.

Mr. Edward B. Lowe, with his two little grandchildren, Betsey and Dorothy, will spend the next four weeks at Marlboro, N. H.

Ayer's

Cherry Pectoral. We believe in doctors. They believe in us. We give them the formula of our Cherry Pectoral. They order it for coughs, colds, bronchitis, croup, the grip. J. C. Ayer Co., Lowell, Mass.

Money Deposited

ON OR BEFORE

Saturday, Aug. 12

Will draw interest from that date.

Washington Savings Institution

267 CENTRAL STREET,

Banking Rooms over the LOWELL TRUST COMPANY.

LATEST

SHOWER OF ROCKS

Badly Frightened People on Chelmsford Street

The lives of a number of persons were placed in jeopardy for a few moments this morning at the corner of Chelmsford and Westford streets by reason of a blast being made by the New England Telephone Co.

The blast in the language of the workmen "got away from them" and the report of the concussion was followed by a huge shower of rocks and stones that went high in the air and came down in all directions. Passersby were badly frightened but happily none was injured.

A horse belonging to the Conway Transfer company was standing near, and a sharp rock struck the animal in the face taking out a big piece of flesh.

The Telephone company is laying conduits in the street at a point where the accident happened and owing to the rocky formation under ground blasting is necessary.

NERVES SHAKEY

Excitement of Her Trial Too Much

MRS. TORGETTA OF WIGGINVILLE

Called at Police Station Early Today

Mrs. Carl Torgetta of Wigginville who was yesterday fined in police court for being a railer and brawler called at the police station this morning and entertained Supt. Moffatt with a rambling tale of her misfortunes.

The unhappy woman was in a hysterical state and talked rather disconnectedly Supt. Moffatt turned her over to Matron Wallace, who sympathized with her and calmed her down. Her husband came later and took her home.

Since Mrs. Torgetta's child was drowned in a neighbor's rain barrel the mother has been somewhat affected nervously and the strain and excitement of yesterday's long trial completely unnerved her.

DR. HURTUBISE

A WELL KNOWN YOUNG PHYSICIAN DIED THIS NOON.

Dr. L. A. Hurtubise, aged 33 years, a well known physician of this city, died this noon at his home in French street. Though he had been ill for some time it was only a few days ago that he was obliged to take to his bed. Among the younger people of the city he was very well known and he enjoyed a fine practice in his profession. He studied at Three Rivers college and at Magill university and after graduating from the latter institution immediately returned to this city and successfully passed the examination before the board of registration. He was a charter member of Centralville council, Royal Arcanum, and was associated with several other local societies. Besides his wife Grace, he leaves a father and mother, Mr. and Mrs. John B. Hurtubise, formerly of this city but now located in Winnipeg, and a sister, Rosetta. He was a nephew of Mr. F. X. L. A. Hurtubise of The Sun.

FUNERALS

McNULTY—The funeral of the late Lawrence McNulty took place yesterday afternoon from the chapel of J. F. O'Donnell & Sons. The burial was in the Catholic cemetery. Undertakers J. F. O'Donnell & Sons in charge.

EDMUNDS—The funeral of Theodore Edmunds took place yesterday afternoon at 3 o'clock from the home of his parents, 79 Railroad street. Rev. C. A. Dockham officiated. Burial was in the Edson cemetery. Undertaker C. M. Young & Co. had charge.

LANDMARK DESTROYED.

WORCESTER, Mass., Aug. 5.—The home of Alfred S. Lowell, on Brattle road, a landmark of 150 years standing, was burned to the ground last night with a loss exceeding $30,000.

Miss Katherine P. O'Brien has gone to Newport, N. H., for the months of August and September.

Mrs. Katherine O'Brien has gone to Belfast, Me., for a few days.

Mr. John McCullough and family of Chestnut street, are sojourning at their cottage at Salisbury beach, where they will remain until after Labor Day.

Miss Anna Watson of Portland, Me., is visiting Miss Rose Moran of 43 Cedar street.

Miss Margaret Galvin of Marion street, and her niece, Josie Donahue of Worthen street, are spending two weeks with relatives in West Acton.

Misses May McLaughlin, Mollie Guthrie and Minnie Donahue, are registered at Hotel Vendome, Beach Bluffs.

Mrs. David Boyle and family of Salem, street, of this city, together with Mr. Thomas M. Carroll, Jr., will spend the next two weeks at the different beaches along the New England coast.

MANY VISITORS

Seven Visiting Drunks in Police Court

MAN ARRESTED ON CAPIAS

Couple Arrested on Charge of Larceny

Probation Officer Slattery looked over some 20 drunks in the police station this morning without finding a single one to release. Seven of the offenders were from out of town which barred them from a release, while the others were all old timers. Twelve of the bunch were fined by Judge Pickman in police court while a few got off on probation.

Alice Quigley got out of jail one week ago today and she'll be back this evening, for she couldn't stand liberty and got drunk again. She will remain one month this time.

Mary A. Taylor, who was in for the third time, received a sentence of three months in jail suspended.

Patrick H. Guinan withdrew his appeal from a sentence to the state farm and Mary A. Armstrong took back an appeal from six months in jail.

TOOK HIS BOSS'S TEAM.

Daniel W. Newell, a coachman for Frank H. Ladd, went on a good time last night taking with him Mr. Ladd's team. When the latter missed the outfit he notified the police and after a search Newell was found. The latter said he had no intention of wrong doing in relation to the team but he admitted that he was drunk and paid a fine of $2.

A DRACUT CASE.

Silas Gearin is only 17 years of age and yet he is a man of family, having a wife and one child. He was arrested in Dracut yesterday for alleged larceny of $15, the complainant being Arthur Belleisle. Gearin, through his counsel, Lawyer Hamil, pleaded not guilty and the case was continued until next Wednesday.

ARRESTED ON A CAPIAS.

Frank B. Whitcher was arrested a short time ago on a charge of concealing mortgaged property and when the case was called yesterday he was not to be found. He was accordingly defaulted and Inspector Walsh arrested him on a capias in Chelmsford later in the day. In court he made arrangements to made good his indebtedness to the complainant and the case was continued another month.

CHARGED WITH LARCENY.

Antoine Broisit and Marie Louise Larocque were arrested yesterday on a charge of stealing a dress, bonnet, shawl and ball of white yarn, the property of Eva White. They pleaded not guilty and were continued in $200 until next week.

HER HAND CAUGHT.

Margaret James, 14 years, and residing in Chapel street, while at work at the United States Bunting this morning, had the third finger of her right hand caught in a gear, causing a contused wound. Her injury was dressed at the Emergency hospital.

Interest Begins

TODAY, Aug. 5

AT THE

CENTRAL SAVINGS BANK

58 Central Street

WOMAN IS GUILTY

Was Charged With Railing and Brawling

The Wigginville "railing and brawling" case which occupied the attention of the police court yesterday, was not concluded until late yesterday afternoon and the court found Mrs. Torgetta guilty and imposed a fine of $7.30. The testimony offered at the afternoon session will be found below.

ANNIE MOORE TESTIFIES.

Mrs. Annie Moore, mother of Maria Moore, the first witness was then called and she testified: "On January 20 I was on my steps and she came out with her baby and placed her thumb to the baby's nose and held it up at me. Then she attacked my character and my birth. On another occasion she compelled her children to plague me. Mrs. Torgetta called me a pauper and said I came over to this country with poor house clothes on me."

Mrs. Moore also testified to statements and vile names called by Mrs. Torgetta to Mrs. Dillon.

On cross examination Mrs. Moore testified that she was friends with Mrs. Torgetta until about a year ago when Mrs. Torgetta told a 13-year-old newsboy to keep away from her daughter Maria, as her character was bad.

"The Torgetta children made a hopscotch on your sidewalk and you objected, didn't you?"

"No, I objected to them digging holes in the sidewalk and hanging on my gate."

"You sent the selectmen to the Torgettas?"

"No, I wrote a letter about the children."

"You sent the board of health to them, didn't you?"

"I did and I would again," said Mrs. Moore. "I couldn't stand the smell."

"You were generally in the house when these troubles occurred, weren't you?"

"I always run to the door when I hear a noise."

Mr. Andrew Moore, father of the Moore family, testified: "I can't go into my yard but what they throw taunts and slurs at me, trying to get me fighting, but I let on not to hear them. I have heard both of them call my daughter a vile name and heard him call Mrs. Dillon a vile name and tell her he would kill her daughter. I have had to go to the gate with my daughter to protect her."

He was briefly cross examined by Lawyer Murphy.

Mrs. Nellie Dillon, wife of Joseph Dillon, testified to the bad names that the Torgettas had called her and the Moore girl. Mr. Torgetta said to Mr. Dillon's little boy: "I'll break your — — neck."

Another time her little girl knocked down the Togetta girl and the eldest Togetta girl came out with a stick and chased the witness' little girl. Witness cried out: "Don't you hit that little girl," whereupon Mrs. Torgetta cried out: "Yes, knock her —— —— brains out." Then again witness saw Mrs. Torgetta give her little girl a rock and tell her to kill witness' little boy with it.

On cross examination Lawyer Murphy brought out the fact that the children in both families have had many fights.

Mrs. Katie Hudson, another neighbor, testified that last Sunday the Torgetta and Dillon children were throwing stones at each other. Then Torgetta threw open the window and cried to his little girl to kill the Dillon boy. On another occasion Mrs. Torgetta challenged her to a fight and called her a — gypsy.

"I never had any trouble with her all," said Mrs. Hudson, "but her child was drowned in my rain barrel and I think she holds some hatred against me on that account."

On cross examination Mrs. Hudson received a letter from Mrs. Torgetta and upon receiving it placed it on a broom and stuck it up in a tree so that Mrs. Torgetta could see that she got it. A considerable portion of Mrs. Hudson's testimony was unfit for publication.

This concluded the government's case and Lawyer Murphy moved that the complaints be dismissed on the ground that the government had not shown them to be railers and brawlers. "It is only a growl between women and they have a right to growl provided they don't disturb outsiders."

Judge Fisher overruled the motion.

Twelve witnesses for the defence were then sworn after which court adjourned until 2 o'clock.

THE DEFENSE TESTIFIES.

At the opening of the afternoon session the first defendant Carl Torgetta of 24 Epping street, employed at the Bay State mills was put on the witness stand. In response to Lawyer Murphy's questions the witness said: "I had no trouble with the Moore family and I never called any of the Moores or Dillons or any of the witnesses any vile names, nor did I ever cry out or yell at any of them from my door or window. The children of Mrs. Hudson assaulted my children several times and I had pleaded with Mr. Hudson to make them stop. Finally I spoke to Mrs. Hudson and told her to stop them and the next time they did it I complained to you (Lawyer Murphy.) After you sent out the letters to them I had no further trouble until Mr. Hudson returned from Europe. Then my children were assaulted again and I complained to Chief Manley and Selectman Catherwood. On one occasion when they knocked down my little girl I might have cried out at them. But I never said vile names to the Hudsons.

"Three weeks ago young Joe Dillon struck my little Freddie several times and I cried out: "I'll break your neck if you do that again." Mrs. Dillon heard me and cried out: 'I'd like to see you do it.'

"I said: 'Now, Mrs. Dillon, you just keep your children's hands off mine.'"

"'You're a dirty black Italian,' cried Mrs. Dillon."

"'And what are you?' I answered."

"'I'm an American.' she cried."

"'American from Ireland?' I said and she shut up.

"Last Sunday," continued the witness, "I saw my little girl lying helpless on the ground and knowing it to be a put-up job I cried out: 'Oh, what a dirty mean pack they are around here. I never saw such neighbors,' but I never called her or her husband any vile names. I had a dispute with Mr. Dillon over some hens and I think he holds it against me but I never called him any harsh names. My wife never uses improper language."

In regard to the singing of "Sweet Annie Moore," the witness said: "I own a phonograph and that song is one of the records. I play it along with the others. I never sang the song through the megaphone.

"When Grandmother Moore saw the witness' children on the sidewalk one day she took a sprinkler and sprinkled water all over the children. When she found that she couldn't frighten the children she brought out the whole family, and Mr. Moore said he would push me as far as he could if my children didn't keep off the sidewalk. I told him that the sidewalk belonged to the town.

"Then Maria Moore yelled out to me, 'Do you like sauerkraut?' and I replied, 'Yes, I like sauerkraut.'"

The defendant admitted that he told Mrs. Dillon to get into the hencoop.

"What did you mean by that expression?" asked Lawyer Murphy.

"Well, some people would tell her to go to h——, but I wanted to use a little better expression."

Lawyer Donahue, in cross-examination, went at the witness hammer and tongs, and had him rattled in a twinkling. Torgetta was quite nervous on the stand and he claimed that his knowledge of English was uncertain.

Torgetta insisted on arguing with Lawyer Donahue and answering his questions by putting questions himself, until held up by the court. But Forgetta couldn't resist the temptation to ask questions and argue until even his counsel warned him.

Mrs. Chapman of 20 Epping street, a resident of the street for 17 years, testified that she was friendly toward all the parties in the case and was summoned in as a witness. She said that she had never heard any of the loud noises such as had been testified to. Mr. Murphy asked what the reputation of the Torgettas was in relation to being law-abiding citizens and the question was excluded. But she repeated that she had never heard any loud noises there. She did not mingle with her neighbors.

Joseph Lee of 29 Epping street said that he had lived there 11 years and he was surprised to learn that the Dillons had any fights with anybody.

"Have you heard of any of the children fighting?" asked Lawyer Murphy.

"I've heard the children fighting and crying, the Moore's, the Dillon's, the Torgetta's and the whole shooting match of them."

"Did you ever hear any of the women fighting?"

"I don't bother my head about what the women are doing down there. If I got mixed up in their fights I'd be in court every day."

On cross examination Lawyer Donahue began with: "Do you remember the 20th of January?"

"No, I don't. There's so many rows down there that you couldn't keep track of the dates."

"Then they disturb you with with their fights?"

"Disturb me? No. I'm used to it now, they've had so many rows," answered the witness.

"You live 150 yards away from the scene of these troubles, don't you?"

"I don't know how many yards it is, but it's too near, I'll tell you that. They're fighting all the time."

"How often do these fights occur?"

"There's a battle here and a battle there, two or three times a week and I'm going to pack up and sell out. I'm sick of it."

A number of other witnesses testified that they had not heard any of the alleged disturbances and then the arguments were made.

At the close of the arguments Judge Fisher found Carl Togetta not guilty and ordered his discharge, and found Mrs. Torgetta guilty and fined her $7.30, the cost of the prosecution.

On Your Vacation

You will be more than ordinarily out of doors, in the sun, and will need Hood's Lotion which cools and soothes an inflamed and irritated skin and used in time, prevents it from peeling. Be sure to take this excellent preparation with you.

Large bottle, 35 cents. All druggists.
C. I. HOOD CO., Lowell, Mass.

HALL TO LET

A fine hall 30x41½ feet, with large ante-rooms, closets, etc., in the Harrington building, 52 Central street. Inquire at The Sun office.

THE FIFTH WON

Made 423 Out of a Possible 500

WAKEFIELD, Mass., Aug. 4.—The annual two days' shoot of the Massachusetts state militia began today on the Bay State rifle range under most favorable weather conditions.

The slight breezes blowing across the grounds did not interfere materially with the scores.

The shoot in the 200-yard competition was started first under charge of Lieut. Col. Edward J. Gihon, of the governor's staff. Nine regiments have sent teams of ten men each. The fifth regiment team won in the 200-yard contest with a score of 423 out of a possible 500. The highest individual scores were made by Captain Thomas McCarty and Private Joseph Durward of the 5th regiment, and Corporal George W. Chesley of the 6th, each having 45 out of a possible 50. The score for 200 yards follows:

Fifth regiment 423, Sixth regiment 411, First Corps Cadets 411, First Heavy Artillery 408, Eighth regiment 407, Naval Brigade 405, Second regiment 400, Ninth regiment 398, Second Corps Cadets 349.

ONE MILE RACE

AT MERCIER'S ROLLAWAY LAST NIGHT.

At Mercier's Rollaway, last evening, Curley Smith of Marion, Ind., who formerly played with Joe Fox's team, defeated Louis Mercier in a one-mile race, making the 20 laps in five minutes, four seconds, the time being rather slow. Mr. Smith is ready to meet all comers. He played polo last season on the Warren, O., champion team.

THE EMPEROR

ORDERS MILITARY HONORS FOR FRENCH HEROES.

BERLIN, Aug. 4.—The French government some time ago, expressed a wish that the bones of French soldiers who died while prisoners during the Franco-Prussian war should be returned to France. Emperor William has ordered that this be done and that military honors shall be rendered in every instance during the transfer.

BIG REGATTA

AMERICAN AND CANADIAN OARSMEN TO TAKE PART.

ST. CATHERINES, Ont., Aug. 4.—A large number of Canadian and American oarsmen have arrived here for the two days', regatta of the Canadian Association of Amateur Oarsmen which begun today with preliminary heats. The American visitors pinned their faith on the Detroit club and the reports of the Philadelphia Barge club. Both of these teams drew in for the trial heats today.

Warm sunshine without oppressive heat and a gentle breeze from the northwest that raised just the faintest ruffle on the surface of the course, gave the oarsmen ideal conditions.

Among the strong teams represented were the Dons, Toronto and Argenaut clubs of Toronto, Rat Portage, Ottawa and the Mutuals of Buffalo.

LOWELL MAN

RAISED A RUMPUS AT NEWTON.

A Boston paper yesterday had the following regarding Joseph Welch. There are several Welches named Joseph in the Lowell directory.

Screaming that he would kill his wife and ordering the woman on penalty of being shot to accompany him, Joseph Welch, 28 years old, created a large amount of excitement in Chapel street, Newton, yesterday. He was finally arrested by Patrolman Goode.

It is believed Welch is insane and this morning he will be examined by physicians.

Welch and his wife came to Newton two days ago, walking, according to their statement, from Lowell. They took a room at the boarding house of Daniel G. Collins, 316 California street, and Mrs. Welch secured employment in the Saxony mill and her husband in the Nonantum worsted mill.

Yesterday afternoon Welch suddenly sprang out of his seat in the mill and, running out of doors, lay down on a lawn. In a few moments he rushed to the Saxony mill and ordered his wife to accompany him outside.

"I am not going to have you work here any longer," he is reported as saying. "Get your pay and come along."

She did so, but in Chapel street she became frightened and the scene followed. Patrolman Goode, who arrested him, found no weapons.

After being locked up, Welch complained of pains in his head and said he suffered from nervous prostration.

NO TRACE

SEARCHING PARTIES FAIL TO FIND MISS TUCKER.

ROCHESTER, N. H., Aug. 4.—No further trace of the whereabouts of Miss Mary A. Tucker has been found by N. W. Eastman, who is in charge of the searching parties, and there is now little hope of finding the missing woman alive. Mr. Eastman sent two small bodies of men into Maine today, Berwick and Lebanon being the objective points.

If the efforts of the searchers prove unsuccessful today, Mr. Eastman has planned to conduct the search Saturday and Sunday on the most extensive scale yet attempted. Arrangements are being made for the employment of at least two hundred men who will be taken to the Lebanon woods. They will be stationed close together and will search every foot of the forest where Mr. Eastman now believes Miss Tucker is now lying dead.

NEGRO ARRAIGNED.

SOUTH FRAMINGHAM, Mass. Aug. 4.—A special meeting of the district court was held in the Framingham hospital today for the purpose of hearing the case of John Lewis, the negro who is charged with breaking and entering the home of William Cozzens and attempting to assault Miss Mabel Cozzens.

WON THE POOL

PROF. HUGH BROGAN THE STAR FISHERMAN.

A party of Lowell men went deep sea fishing on the King Philip Thursday and among them was Prof. Hugh Brogan, who made his first try as a deep sea fisherman. He fished all day, catching only a few sculpens and dog fish and was about to conclude that he was a misfit as a fisherman when a tug came at his line and in a few moments landed a seven pound cod, winning two day's pool of $30.50 on a 25 cent investment, for it so happened that the cod was the biggest fish caught by any of the 122 persons in the pool.

DIED OF MENINGITIS.

SAN SEBASTIAN, Spain, Aug. 4.—The Infanta Maria Alfonso, son of the late Princess of the Asturias (sister of King Alfonso) and heir presumptive to the throne, died today of meningitis. He was born February 28, 1903.

The Infanta's father, Prince Charles of Bourbon, will be married in November to Princess Maria Teresa, his deceased wife's sister.

RUSSIAN ENVOYS

Are Guests of the President

OYSTER BAY, L. I., Aug. 4.—Sergius Witte and Baron Rosen, the envoys of the emperor of Russia to the peace conference, are guests today of the President and Mrs. Roosevelt at Sagamore Hill. They arrived in Oyster Bay via the Long Island railroad at 12.20 p. m. They were unaccompanied by any other Russian officials. As the envoys left their car, they were met by confidential messengers from the president's official household and escorted to one of the president's carriages sent to the station to convey them to Sagamore Hill. A considerable crowd of village residents had assembled at the station to see the distinguished visitors.

Assurance was given here that the visit does not differ in any material respect to that of Baron Komura and Minister Takihara of Japan last week. Before the formal reception of the envoys, M. Witte desired to pay his respects informally to President Roosevelt.

It was said officially also that no statement concerning the conference between the president and M. Witte would be made either by the envoys or by the president.

EASLEY DEAD

HE WAS SHOT BY A POLICE OFFICER.

RICHMOND, Va., Aug. 4—At South Boston, Halifax county last night, Policeman Joseph Carter shot Henry Easley, Jr., son of Col. Henry Easley of the governor's staff. The shooting followed an altercation. Easley died in a few hours.

CALLED OFF

NO RACES BECAUSE POOL SELLING WAS STOPPED.

AKRON, O., Aug. 4—The races of the Akron Racing association, scheduled for August 29, 30 and 31, have been called off by the directors as a result of the announcement by Sheriff Barker and Prosecutor Hagelbarger that the sale of pools will not be permitted.

CHILD KILLED

LITTLE CHAP RUN OVER BY AN AUTO.

NEW YORK, Aug. 4—Louis Schultz, 5 years old, son of Morris Shultz, a tailor, was trotting behind a big truck yesterday afternoon in front of his home at 230 East Twenty-fourth street. An electric runabout was going east along the street in the opposite direction from the truck, and Louis didn't see it. He darted from behind the truck squarely in front of the automobile, which was running slowly. Frank Simmons, the driver, hadn't seen Louis because of the truck. He tried to stop the machine, but it was on top of the child before he got the brake on.

In the runabout were William L. Walker, his wife and William C. Rader of 1122 Broadway. Mr. Walker jumped out to try to catch the boy, but he hadn't time. Mrs. Schultz ran down stairs and into the street and saw her child lying with a wheel of the automobile across his breast.

Simmons got the machine stopped just after a front wheel had run over the boy. He reversed it and the wheel went backward and stopped on Louis' breast. He was dead when they pushed the automobile clear.

TIN DISHES

WILL NO LONGER BE USED BY CONVICTS.

ALBANY, N. Y., Aug. 4—The three thousand convicts confined in New York state prisons will no longer eat from dishes of tin. For sanitary as well as humanitarian reasons, superintendent of Prisons Collins, has substituted for the tin plate, cup and basin which for years constituted the dining outfit of the state prisoners, utensils of glazed white pottery of the heavy, almost unbreakable kind, familiar to cheap hotels and boarding houses.

MAY MEET

KING EDWARD AND EMPEROR WILLIAM EXPECTED AT FRANKFORT.

BERLIN, Aug. 4—Neither the British embassy or the foreign office is able to confirm or deny the report that emperor William and King Edward will meet at Frankfort on the Main during the latter's journey to Marblehead, nor according to the foreign office has the German embassy at London received any information regarding such an event. Official circles however, do not regard the report as improbable.

THE BOSTON MARKET.

BOSTON, Aug. 4—Early trading in the Boston market was strong today. Copper Range early declined to 69½ but recovered and at the end of the first hour was quoted at 70¾. In the general list Shoe machinery was the feature, advancing 1¼ to 73. Massachusetts Gas Securities were firm but inactive. Allouez sold at 35, up 1½, on reports of good yield from Rock Stamped. Greene was in better demand and U. S. Mining was well held at 31.

Drink O'Brien's

Fresh Roasted Coffee

There's Nothing Better

All Grades, All Prices

O'BRIEN BROS.

227 Central St.

DIVORCED WIFE

Says That She Feared Evans

HE ALWAYS HAD A REVOLVER

And Had Threatened to Shoot Her

BOSTON, Aug. 4.—Because he shot and killed George L. Fraser while he was trying to gain an entrance to his home, Joseph Evans is locked up in the jail at East Cambridge, charged with murder, and lawyers are questioning whether he had the right to shoot the man who he thought was trying to force his way into his home.

The hearing in the case will be held August 14, and at that time Judge Wentworth of the Somerville police court will decide whether there is sufficient evidence to hold the man for the grand jury, which comes in at Cambridge the first Monday in September.

Yesterday, Inspector Carter of Somerville went to Reading and saw Mrs. Rebecca Evans, the divorced wife, and took down her story. What she said the inspector refused to give out, but Mrs. Evans may be an important witness in the case.

To a reporter who saw her she said: "As far as I know, Evans came to Reading about six years ago. He was working for a man named Lang. At that time I was Mrs. Rebecca Burnham. I had quite a little money, but I liked the man, and when he proposed marriage in December, 1903, I accepted him and we were married.

"Before I married Evans I told him that I had a husband living, but that he had another wife when he married me and that he was not legally my husband. I asked him at that time if it was necessary for me to have my marriage to this man annulled, and he told me that it was not. He said that lawyers told him the same."

Mrs. Evans said that Evans deserted her after 11 months, and that last July he got a divorce from her on the ground of her previous marriage.

She averred that Evans has on two occasions threatened her with a revolver and added: "I knew that for the last three months he always slept with a revolver under his pillow, and that I was in danger if I ever went near him."

A member of the law firm of Elder & Whitman said yesterday:

"I am almost positive and have reason to be practically certain, that this Joseph Evans is the man who some two years ago visited our office and endeavored to have our firm undertake some business for him that we in part completed, and would have finished but for the fact that it came to light during our transaction with him that he had been complained of for the commission of a statutory offence in Reading and had barely escaped indictment at the hands of the Middlesex county grand jury.

"If I remember correctly, this Evans came to us and asked that our firm undertake the drawing up and passing of deeds that would convey a considerable amount of personal property that he owned in Cambridge and Reading.

"He stated that he wanted the property transferred from his own to his father's name, for the purpose of escaping any attachment or prosecution on the part of the authorities of Reading, where he had lived with his second wife."

According to the story which Evans told, his second wife, who had been receiving town aid for years, had set him up in the express business and he feared a suit to recover as well as criminal prosecution.

SHOT DEAD

ASSAILANT AND VICTIM HAD BEEN CLOSE FRIENDS.

PADUCAH, Ky., Aug. 4.—A sensational shooting occurred yesterday in the office of the Kentucky Mill and Lumber company here when H. H Loving shot and killed H. A. Rose. Both were well known and up to a few days ago were president and vice president, respectively, of the Kentucky Mill and Lumber company. No one but the principals saw the tragedy, and Loving, who surrendered to the police, refused to make any statement whatever.

The shooting has caused the greatest excitement, and it is expected that there will be sensational developments. While Loving refuses to make a statement, he told A. B. Smith, whose office is near, as he came out with the smoking pistol, that he "had to do it," that Rose had been threatening him for several days and put his hand in his pocket when they met a few minutes before.

TRAGIC DEATH

SOME BELIEVE THAT EDITOR COMMITTED SUICIDE.

CINCINNATI, Ohio, Aug. 4.—The tragic death of Robert W. Criswell, in New York last night, following the complaint made against his paper, the New Yorker, for a publication involving Congressman Rhinock, of Covington, Ky., Miss Alice Roosevelt, Congressman Longworth and others, led to the supposition that it was a case of suicide caused by the results of that publication. Congressman Rhinock reached Cincinnati today after Criswell died. He said he was shocked by the news. "It probably was suicide," he said, "but I do not believe the charge I filed against him prompted the act for Criswell knew there was nothing immediate for him to fear in my case. Other affairs which the general public have not been informed of prompted the deed, I think."

DUN'S REVIEW.

NEW YORK, Aug. 4.—Dispatches to Dun's Review indicate that trade has made further progress in the right direction. Wholesale business at Boston is normal, but cooler weather retards the retail distribution of summer goods. A large forward business has been booked in fall lines on which deliveries will soon commence.

Bank exchanges this week of all leading cities in the United States are $2,360,140,353, a gain of 42.4 percent over last year.

WASHBURN RESIGNS.

BOSTON, Aug. 4—Frederick B. Washburn of the savings bank commissioners of Massachusetts resigned his office today to accept the position of assistant treasurer of the Worcester Five Cent Savings bank. Mr. Washburn has been serving his first term as commissioner.

DR. McCLISH RESIGNS.

SAN JOSE, Aug. 4.—Dr. E. McClish, president of the University of the Pacific, has tendered his resignation to the board of control of the Methodist conference to take effect Aug. 15 or sooner if it be so desired.

The statement is made that while Dr. McClish holds himself at the disposal of the California conference for an assignment to a charge he has received a call to a leading Methodist church in Boston and that he will go there.

THE NORWEGIAN THRONE.

COPENHAGEN, Aug. 4.—Crown Prince Gustave of Sweden arrived here today to discuss with King Christian the question of the Norwegian throne.

PARAGON PARK.

Paragon park lives up to its name, it is a "paragon" among parks.

Of the free amusement a great deal may be said. Paramount, of course, is the free open air circus which all visiting the park may see without extra charge. The bill for this week is fully up to the usual standard of excellence. The Flying Londons, in a sensational casting act, will hold their own with the Four Lukens and the Duffin-Redcay Troup who preceded them. Their work is clean cut and original. The Four Everetts are acrobatic jugglers. Their performance is replete with novelties and is sure to be entertaining.

The Marlland Band, which gives concerts afternoon and evening, needs no word of praise for it is widely known for its excellence. A feature which always holds the crowds is the singing of H. F. Blaney, "the man who sings to beat the band." Mr. Blaney is making a big hit with the new songs "Down at Paragon Park" and "Just We Two."

Fair Japan is another free attraction of interest. This is a picturesque little bit of the Fighting Kingdom transplanted. The work of decoration has been done by T. Tanihara, a F. R. S. of Japan and the man commissioned by the emperor to construct the Japanese exhibit at the St. Louis Fair.

The Palm Garden is building up a reputation for excellence in its culinary department and beauty of surroundings that is most enviable.

STILL MISSING

MAYOR BELCHER HAS NOT BEEN LOCATED.

PATERSON, N. J., Aug. 5.—Despite the efforts of his former friends and business associates, the whereabouts of the missing mayor, William H. Belcher of this city, have not been discovered. Yesterday an investigation was begun to discover what disposition had been made of the estate of James F. Stewart, late congressman, of which Mayor Belcher was sole executor. It was valued at $10,000.

SOCIAL AND FRATERNAL

The regular meeting of Lowell lodge, Knights of Pythias, was held Thursday evening and the following officers were installed for the insuing term of six months:

Chancellor commander, John Usher; vice chancellor, Flex A. Lepine; prelate, John S. Dixon; master of the work, George F. Swann; keeper of records and seal, Samuel A. McPhetres; master of finance, George A. Willey; master of the exchequer, Anadore B. Bosca; master-at-arms, Edward M. Earle; inner guard, William B. Jelley; outer guard, Clarence E. Vurtue.

The installing officers were G. D. Turner, P. G. Nelson and G. M. at A. Hey of Lawrence: The lodge also appointed P. C. S. Blowen and V. C. F. A. Lepine to meet other representatives from suburban lodges, at a special meeting to be held in Lawrence next Monday night, in anticipation of making arrangements for a grand outing, or social affair for the near future. After the meeting was over, a collation was served, and a good time followed.

Loyal Victoria lodge, I. O. F. M. U. met in regular session in Grafton hall Thursday night. After the regular routine business was transacted reports from the excursion committee, which takes place next Saturday, were heard. After the regular business had been transacted a social hour was enjoyed.

A well attended meeting of Court Wamesit, No. 51, took place in Foresters hall Thursday evening and a good deal of business was transacted. There were five propositions and three applications received, and arrangements made for the anniversary of the court which takes place Oct. 6, and also for the reception of the returning delegates from the convention.

Phoenix, No. 4, O. S. B., held a meeting Wednesday. Eminent Lady Perkins of Providence and suite were present to install the officers, after which refreshments were served under the direction of Ladies Brisble, Levy and Campor. Arrangements were made for a trolley trip to Providence to visit lodges there; also one to South Boston in the near future.

The regular meeting of Court Columbus, F. of A., was held last evening. Routine business was transacted. Three new members were initiated and two applications for membership were secured. A committee was appointed to arrange for an outing to be held at Nutting's pond, on Sunday, Aug. 13.

NORTH CHELMSFORD

Roller skating has captured the village and the rink at Crystal lake is in great demand in the evening.

Following is the list of unclaimed letters in the North Chelmsford post office:

James Daly, Charles C. Curley, Mr. Fred Gruno, Mr. William Gould, Melle Victoria Gaillardely, Miss Lillian Johnson, Mr. G. W. Nixon, Mr. Michael Nelligan.

Rev. Dorr Hudson and family of Princeton street have gone to Miller's Falls, Mass.

Mr. Hubert Bearce and family have gone to Biddeford, Me.

THAT SMITH TENT SUIT.

In the superior court sitting in equity in the motion session of Stella D. Smith against the Mary E. Smith tent of the Daughters of Veterans of this city, came up for hearing on a motion of Lawyer Charles Cowley, that the state department of the order and also the national department be joined as parties. Judge Bond, who presided, allowed the motion and sumpoennes were issued accordingly, returnable in September.

TWO SHOT

MEN WERE WATCHING POLICEMAN MAKE ARREST.

ROCHESTER, N. H., Aug. 5.—Carol Omen, of Nashua, and George Sayward of Lebanon, Me., were accidentally shot but not seriously wounded last night while watching a policeman arresting a man on a charge of impudence. It is alleged that the policeman, Ferdinand Sylvain, fired his revolver to frighten the man whom he was trying to arrest, and one of the bullets entered Owen's stomach while Sayward was wounded in the eye.

TWO LYNCHED

NEGROES WERE ATTACKED BY A MOB.

MEMPHIS, Tenn., Aug. 5.—Advices from Hattiesburg, Miss., state that Edward Lewis and Kid George, were lynched there last night by a mob. The men were charged with being accessories to the murder of Convict Guard J. G. Smith yesterday.

ABOUT WAR INDEMNITIES.

From the Washington Post:

The paying of an indemnity is comparatively a new thing. Before the Napoleonic wars nations seldom fought but for the sake of conquest. The winning party took whatever it wanted in territory or in certain rights, but did not insist upon an indemnity.

During the sixteenth and seventeenth centuries the map of Europe was changed frequently, but the amount of money paid in indemnities was very small. Napoleon conquered a large part of Europe, invented all kinds of wonderful kingdoms and provided kings by recruiting them from his own dear family. But that was the worst that befell those countries, and besides clothing and feeding Napoleon's soldiers and going without English goods the conquered countries did not suffer otherwise financially. Nowadays, as nations do not go to war to conquer territories, they have to be repaid in some other way, and as a rule the victors ask for full payment for their expenses.

The older way, however, was the safer one for in many modern instances the conquerer does not get his money. It is extremely hard, you know to get money out of a bankrupt state. In 1877, when Russia had beaten Turkey, she asked an indemnity of $160,000,000, the exact amount of the cost of the war. Today, in the year 1905, Russia has not yet received half of that sum. In 1836, when Turkey nearly conquered Greece, she began by asking $50,000,000. But King George's family kindly interposed and the amount was reduced to $10,000,000, but half of that sum has not been paid to date.

In 1866, when Prussia, to the great astonishment of most of the interested spectators, beat Austria and her five allies, she not only asked for the amount of money the war had cost her, but asked also for a few extra millions to punish Austria for the trouble she had given her. Although the war lasted only two months, Austria had to pay $3x,500,000.

Indemnities have been paid in smaller wars in Asia. China has had to pay on many occasions, and does not seem to be any poorer for it. But the one enormous indemnity which is far ahead of any other ever demanded was the one France had to pay to Germany in 1871. And the wonder was that France, exhausted by a warfare almost entirely on her own territory, was able to pay the milliard francs in a few years. The indemnity was much more than the war actually cost the Germans, but let us not forget that Germany had to settle an old score. Napoleon probably had cost them just as much. A great amount of the French indemnity has not been used yet, and the purpose for which Bismarck used it principally was to develop the secret service of the German empire.

MRS. CARLISLE DEAD.

BABYLON, L. I., Aug. 5.—Mrs. Mary G. Carlisle, wife of former secretary of the treasury John G. Carlisle, died yesterday at her country home in West Islip, after an illness of three weeks. About three weeks ago peritonitis developed. Mrs. Carlisle, who was 71 years of age, was a daughter of Major John A. Goodson of Covington, Ky.

Positions of Trust

Every man is likely, at some time, to be called to fill a position of trust requiring a bond.

You may be appointed guardian of a minor, or executor of an estate; you may be elected to public office, or chosen treasurer of some organization; you may be offered a fiduciary position with a bank, or may wish to guarantee a contract—in all these circumstances, and many others, we will act as your surety.

Being the largest Company in the world whose business is restricted to furnishing Suretyship Bonds, we can give you an absolute guarantee, and save you from annoying obligations. Apply to

American Surety Company of New York

E. F. Frederick, Mgr. for Mass, 30 State Street, Boston, Mass.

SOLON W. STEVENS,
Agent and Attorney,
71 Gliddon Bldg. Tel. 967-4.

SHERMAN H. FLETCHER, Agt., Westford.

S. B. GODDARD & SON, Agts., Woburn.

SIDNEY A. BULL, Agent, Billerica, Mass.

Wall Paper

—AT—

97 Appleton Street

ENGINEER'S BRAVERY

Saved Passengers From a Horrible Death

NEW YORK, Aug. 4.—Engineer Wm. Mooney rolled with his engine down a steep embankment at Bayonne, N. J., today into Newark bay and was drowned. The engine plunged out of sight into deep water.

A crowded excusion train on the Central railroad of New Jersey was left marooned and with passengers panic stricken on a trestle above the bay, saved from the same fatal dive only by the breaking of the coupling pin and the bravery of the lost engineer, who went to his death while in the act of setting the emergency brakes. The train was running from Atlantic City and had just passed over a bridge at moderate speed when the engine ran into an open switch and was derailed along with the tender and two baggage cars. At this point the rails are laid on a steep embankment which forms the bridge approach, and the engine and tender toppled over the embankment. The coupling pin between the tender and the first car snapped, leaving the coaches, which fortunately stopped on the embankment. The fireman saved himself by jumping.

MAN WAS KILLED

Row Started Over a Dollar Loan

NEW YORK, Aug. 4—Matt Coniff, who lives at 15 Bowery, in a lodging house, met Thomas Conneely of the same address last night in Tenth avenue, and Conneely asked Coniff to have a glass of ale. They went into Gaber's saloon, on the southwest corner of Tenth avenue and Twentieth street.

While they were at the bar a tall man with a black mustache asked Coniff to pay him back a dollar which he said he lent Coniff a year ago. Coniff laughed at him, and the tall man hit Coniff in the jaw, flooring him.

Then, according to Conneely, the tall man kicked Coniff around the barroom until the barkeeper and the bouncer stopped the row. The tall man turned to Conneely, the latter told the police, and hit him under the left eye. Conneely, his face cut and swollen, sprinted for the West Twentieth street station.

Meanwhile Policeman Cooney, on his beat, saw a big crowd in front of Gaber's. When he got there he found Coniff dead, lying in the street across from the saloon. The tall man had disappeared. Coniff's head and face were terribly beaten and there were many bruises on his body.

Capt. Daly of the West Twentieth street station held Conneely as a witness. Conneely said he was sure he didn't know who Coniff's assailant was, but he was sure he could identify him. The crowd in the saloon scattered immediately after the murder, and the police couldn't learn anything there.

HYDE'S SALARY

Was Held Up by Officials

WASHINGTON, Aug. 4.—Secretary Wilson has determined not to take his annual vacation during the progress of the investigation he is conducting in the department of agriculture. He had intended to leave Washington Aug. 1 to accompany Chief Forester Gifford Pinchot on a tour of the western forest reserves. This work will now be left to Mr. Pinchot.

"If any person has any reason to suspect the integrity of any of my employes, now is the time for him to speak," said the secretary today. "I am in the inspecting business now and want to get at the bottom of any rumors or facts that may be brought to the department. I will bring the search-light to bear on any employes whose actions may be the subject of the suspicions of outsiders. Let them bring on their hints of wrong doing and we will find out whether there is foundation for them. Why, a few days ago, I solved two in one day. The weather bureau and the bureau of animal industry were said to hold scandals. I believed then there was no foundation for the charges, but I had also believed that Holmes, the former associate statistician, was not guilty of wrong doing. I was in error in regard to Holmes so I accepted the charges against the bureaus mentioned as a basis for investigation. I found the charges were without foundation."

Mrs. John Hyde, wife of the former chief of the bureau of statistics, who is now in Europe, today tried to collect the salary due her husband. She was told that the bureau was under investigation by the department of justice and the amount due her husband would have to be withheld until this investigation had been concluded. No word has been received from Hyde since his cablegram to Secretary Wilson saying he would return from Europe "as soon as possible." Mrs. Hyde has learned that her husband is suffering from new carbuncles. He had trouble of this character when he left the United States. The department of justice has cabled him not to lose time unnecessarily in returning to Washington.

MAY RECOVER

BUT McMANUS WILL BE A CRIPPLE FOR LIFE.

BURLINGTON, Vt., Aug. 4.—It was stated at Fort Ethan Allen today that Private Michael J. McManus, who was shot last night by Corporal Wm. Mead for resisting arrest, was in a comfortable condition and will recover. He will, however, be permanently crippled as the bullet severely lacerated the ligaments of his right leg.

The shooting of McManus by Mead is considered justifiable by the officers at the fort who state that McManus not only resisted arrest but threatened his superior officer with a cavalry sword.

If you want help at home or in your business, try The Sun "Want" column.

SUIT IS SETTLED

Sum of $3,000,000 Was Involved

PROVIDENCE, R. I., Aug. 4—Counsel for George R. Robinson the plaintiff in the $3,000,000 damage suit against Edward Holbrook, today announced that an amicable settlement out of court had been arrived at. The terms of settlement were not made public, but it was stated that they were satisfactory to both parties to the controversy. Mr. Holbrook and Mr. Robinson are the president and vice president of the Gorham Mfg. Co. of this city and the suit came of the alleged violation of a contract by Mr. Holbrook by the terms of which he was to deliver 15,625 shares of the company's stock to Mr. Robinson and also to tender the resignations of himself and his son as officers of the company. The amount named in the suit was supposed to cover the value of the stock plus the damage Mr. Robinson claimed to have suffered in his failure to obtain control of the stock, which would have given him virtual control of the company. The court proceedings will be discontinued.

JAPS ADVANCING

Two Columns Checked by Russians

GOZYADANI, Manchuria, Aug. 4.—Despatches received from Korea report that the Japanese have begun a simultaneous advance from Kuanchoderi against the Musariet and Platsabang passes, but that both columns were checked under pressure of the Russian advance detachments. The Russian losses, the despatches say, were insignificant.

Japanese warships are reported to be cruising off the mouth of Peter the Great Bay, on which Vladivostok is situated, their lights often being visible from Russian island. Chinese say that the Japanese are most active in establishing trade relations in Southern Manchuria, that over a score of large business houses have been established at Yinkow and that five thousand Japanese Sutlers and larger traders follow close on the heels of the army.

BOY ROBBERS

HAD PLANNED TO COMMIT MURDER.

NEW YORK, Aug. 4.—Albert Heintz, 14 years old, of 447 West Forty-seventh street, New York; Ernst Steiner, 14 years old, of 415 Union street, Union Hill, and Louis Podlison, 15 years old, of 645 Lewis street, Union Hill, were arrested there yesterday for attempting to break into Anton Kuenzlis's shoe store at 819 Union street. Heintz was nabbed while running away and was so badly scared that he "peached" on the rest of the gang.

The police say some of the members are still at large. According to Capt. Knight young Heinz confessed to him that the gang had planned to kill the shoemaker if he offered any resistance. The boys, it is said, have been in the habit of sleeping out at night around smudge fires among the rocks along the Palisades. They are credited by the police with being responsible for several petty robberies.

PLEASANT SURPRISE PARTY.

Miss Louise Parsons, a popular young lady of New York and also of this city was pleasantly surprised at the home of her grandmother, Mrs. Hardy of 59 Cambridge st. Mr. George Dennett in behalf of those present presented Miss Parsons with a handsome gold chain and locket. A musical program was presented including piano selections by Misses Anna Scannell, Louise Parsons, Elizabeth Shaughnessy, Daniel Gleason and Roy Coram; vocal selections, Misses Etta Thompson, Elizabeth Scannell and Gertrude Thompson; quartet, Mr. George Dennett, Eugene Knowlton, Albert Smith and Edmund Lord; recitation, William Gerow and Donald McAulay. Misses Elizabeth Scannell and Gertrude Thompson received. The guests departed at a late hour wishing their hostess many happy returns of her visit to this city.

OLD STATUARY

BOUGHT BY THE MUSEUM OF ARTS.

NEW YORK, Aug. 4.—The Metropolitan Museum of Art has purchased in Paris, according to announcement made yesterday, a piece of statuary believed to be more than 1600 years old. The work is a bronze image of Caius Vibius Trebonianus Gallus, one of the emperors of Rome and was dug up near San Giovanni Laterano about fifty years ago by Prince Demidoff, the Russian archaeologist, who was then making excavations with the permission of Pope Pius IX. The bronze when found was in excellent state of preservation.

From Yesterday's Late Edition

BUILDING NOTES

Work Being Pushed Rapidly Ahead

VERY ARTISTIC WORK BEING DONE

On the New St. Patrick's Church

Building operations have been quite brisk during the past week. There is not much new work with the exception of a few houses, but the work in hand is being pushed rapidly ahead.

ST. PATRICK'S CHURCH.

The work of rebuilding St. Patrick's church, which was destroyed by fire a year ago last January, is progressing rapidly, and while the greater part of the exterior work is finished the interior is fast assuming its beauty. Contractor Patrick O'Hearn has finished dressing the granite on the exterior of the building, and while the greater part of the stone work was badly charred and blackened by the fire, the redressing of the stone makes it appear as good as new. The men are now engaged in relaying the stone steps and both side entrances are practically completed. As soon as the side steps are completed the steps to the main door will be laid, after which the side entrance near the convent of the Sisters of Notre Dame will be attended to.

The work on the interior of the church is progressing rapidly under the careful guidance of Mr. Nelson Sanford, of the firm of Driscoll, Sanford & Goodwin, plain and ornamental plasterers and cement workers of South Boston. Mr. Sanford's firm has the contract for the cement, plastering and stucco work on the interior of the church, and after the workmen have completed their work the interior of the church will be more beautiful than that of any church in this city or vicinity.

The work of fancy plastering and stucco work in the interior of the church has often been a puzzle and wonder to many people. Many people are of the opinion that the different designs about the arches, pillars, windows and corners are made at a factory, sent to this city and then put together, but such is not the case, for the only material that the men who are now engaged in doing the plastering at the church have, is the plain cement and water. The raw cement is delivered at the church in barrels and all of the work from the making of the moulds to the putting of them together is done in the church by a score of competent workmen under the direction of Mr. Sanford.

Mr. Sanford gave the writer an opportunity to witness the process through which the different casts are put.

Mr. Sanford has plans drawn by architects and from these plans he makes his moulds, after which the plaster is cast, finished and fitted together.

When the plasterers arrived in April of this year, there was nothing in the interior of the church but the bare walls of stone and the iron pillars and roof. The contractors are supposed to transform this rough and dismal interior into one of beauty and design.

The first work was the laying of the galvanized clinton lathing on the rough work, after which the place was roughly plastered. Then came the difficult as well as the artistic part of beautifying the place, such as the smooth plastering on the sides and ceiling, the making of scrolls and artistic capitals about the columns, the perfect shafting or plastering of columns, the graceful arches with the different designs at the peaks and bottom, the crobelling, fancy ceiling work and many other different designs.

The work is interesting and the men engaged in it should be proud of what they have done thus far. At the present time a great deal of the work has been completed and the contractors intend to finish their work by the end of September. All the rough work has been done and the men are now engaged in finishing up the fancy scroll and design work. The ceilings and arches, when completed, will be handsome beyond description, while the front of the choir gallery will be beautifully designed, and the underneath part of the gallery will be tiled.

The plastering in the vestry has been completed, the ceiling being tiled in an artistic manner, while the sides have been sand-finished and are now ready for the painters.

The workmen are now at work finishing the sides of the church in what is known as sand-finish, and they will then be ready for the hands of the painters.

The contractors having the work in charge also have the contract for making the frames for the stations about the church, and Mr. Sanford informed the reporter that a person will have to go miles from here to witness better stations or frames for the stations than will be found in St. Patrick's church when completed.

The ceiling over the sanctuary is to be specially designed, as are the ceilings over the different sides altars.

While the parishioners of the church are cramped in their present quarters in the basement, they can well afford to wait for the revelation in beauty that will be accomplished in the finished edifice.

The big brick block being erected by Contractor Patrick O'Hearn at the corner of Jefferson and Market streets, is closed in and the plasterers are putting on the finishing touches. The carpenters are at work also and expect to finish their work in a short time. They will be followed by the window platers and sash makers and it will not be long before the place will be ready for occupancy. This building, when completed, will be one of the finest buildings in ward two.

The Gregoire building in Jefferson street is nearing completion. The carpenters started at work yesterday morning finishing the interior work, while the window sashes and glass are being placed in the building. This building will also soon be ready to care for six tenants.

P. F. Welch is putting in two steam boilers for Mr. Dearth of Gage street and one for Mr. Harvey at the corner of D and Wilder streets.

A. E. Fletcher & Co. of West Chelmsford have the contract for the foundation and grading of the different buildings of the new Shaw Machine company. The contractors will commence operations at once, as they have but 25 days in which to complete their work. The work will be pushed ahead as fast as possible and an endeavor will be made to finish it inside of the time limit of the contract.

The house which Contractor Bassett is erecting at the corner of Humphrey and Seventeenth street has been closed in and the carpenters are now at work on the interior of the building. A portion of the sides of the house, down to the first story, has been shingled, the lower part to be clapboarded. The house will be ready for occupancy inside of a month.

Contractor A. F. Rabeour has completed the stable in the rear of his new residence at 984 Bridge street, corner of Richardson street. It is a one-story building 20 by 30 feet.

Markos Stanas is making an alteration to his building at 72-74-76 Suffolk street by installing a store on the ground floor.

Mr. T. G. Waller is having a dwelling house erected in Princeton street near the corner of Edson. The building, when completed, will be 41 feet front and 35 feet in the rear and extend back 53 feet, two and a half stories high with a pitch roof. It will contain all of the latest conveniences and will cost about $4000.

Edmund Traversey is erecting a three tenement house in Ennell street, near the corner of West Sixth street. It will be 24 by 50 feet and one and a half stories high and will cost $2000.

The work on the Ennell street school is progressing rapidly. The greater part of the foundation has been installed and a few of the brick unsons are at work, but the brick work will not be formally commenced for several weeks, at which time it is expected that the stone foundation work will be completed.

Charles Griffin is erecting a two-story dwelling house in Chelmsford street near the corner of A street. The building has a frontage of 25 feet and extends back 40 feet. The frame has been closed in and the carpenters are now at work doing the exterior and interior work.

Thomas J. Husband is tearing down his house at 31 Clark street to make room for a 3-tenement house which J. S. Roach will erect for him. The house, when completed, will be 25 by 50 feet, 2½ stories high and will cost about $3500.

The new house of Mr. James Miskella in Hanks street has been closed in and the work of finishing it will be pushed ahead rapidly. This is a two tenement house. It will have hardwood floors throughout.

The foundation of James A. Murphy's house on Hanks street is well under way. The frame work will soon be set up.

The old Wheeler building which was located near the Middlesex street station and which was moved through the streets to Lincoln street reached its destination yesterday. The building was purchased by C. P. Sails, the well known teamster. While passing through Chelmsford street the house interfered with the trame of the cars, but Contractor Hickey who had the work in hand hustled the house through the street as fast as possible.

The bottom flooring of the new Mathews building in Dutton street is laid and Contractor Conlon has a gang of bricklayers at work.

The storage shed which Thomas J. McDonald is building at the corner of Dutton and Fletcher streets is nearly completed.

The foundation is nearly completed for the two story wooden building which is to be erected on the site of the old Livingston building in the rear of the Richardson hotel.

The work on the new Appleton mill is progressing rapidly and the brick work is up several stories on the canal side. On the other side however, a portion of the foundation remains to be finished after which the brick work will be started. The canal side of the building is being finished first.

There will soon be two new houses on Andover street that will add to the beauty of that already attractive thoroughfare. Dr. Return J. Meigs is building a fine residence just below Park street. F. B. Shedd who has a reputation as a builder is also erecting a new house which when finished will equal any on that street. This house is on the site formerly occupied by the H. B. Shattuck house. The foundation is to be entirely of Portland cement as will also be the cellar. In this respect it will be the only house of the kind in Lowell. Mr. Shedd is also remodeling the old H. B. Shattuck house on a new site. When the contractor shall have completed the work it will be difficult to discover any semblance to the old structure.

P. J. O'Brien's house on High street is almost ready for the slaters.

Statistics of building operations in New England compiled by the F. W. Dodge company:

Contracts awarded January 1, 1905 to date	$61,346,000
Contracts awarded corresponding period 1904	49,275,000
Contracts awarded corresponding period 1903	65,702,000
Contracts awarded corresponding period 1902	86,924,000
Contracts awarded corresponding period 1901	68,324,000
Contracts awarded week ending July 26, 1905	2,578,000
Contracts awarded corresponding period 1904	1,546,000
Contracts awarded corresponding period 1903	2,541,000
Contracts awarded corresponding period 1902	2,401,000
Contracts awarded corresponding period 1901	1,790,000

REAL ESTATE

SALES FOR THE WEEK ENDING AUGUST 4th, 1905.

LOWELL.

Phileana Abbott et al. to Young Women's Christian association, the J. C. Abbott estate on Page and John streets, $1,800.

Mary S. Haworth to E. Victor Bigelow, land with buildings on Columbus avenue, $1.

Amos F. Hill to E. T. Wilder and Jesse J. Smith, commissioners, to Elizabeth O'Neil, land with buildings on Carter Place, $1305.

Elmer H. White & Walter L. Parker, land on Rea street $1.

John M. Dunfey to David Pendleton, land with buildings on Crawford street, $1.

Frederick W. Ela to Chas H. McIntire, the H. P. Shattuck Block, John and Lee streets $1.

Geo. S. Butters et al to Harvey B. Green, land on Parker street, $1.

Amos F. Hill et al, commissioners, to Walter F. Thissell, land with buildings on Lyon street $1.

Vital Robert to Marie L. Boucher, land with buildings on Fifth avenue, $1.

Vital Robert to Marie L. Boucher, land with buildings on Fifth avenue, $1.

Elizabeth F. Ryan to Joseph A. Legare, land on Lawrence street, $1.

Benjamin G. Brown to Fred G. McGregor, land with buildings on Edwards street, $1.

Marietta Crevier to Madeline H. Crevier, land on Green street, $1.

Marietta Crevier to Peter A. Fay, land with buildings on Branch place, $1.

Amos F. Hill to E. T. Wilder and Jesse J. Smith, commissioners, to William Myers, land with buildings on Carter place, $3805.

Owen McCann to John and Sarah Keating, land with buildings on Kinsman street, $1.

Amos F. Hill et al commissioners to Walter F. Thissell, land with buildings cor Chestnut and High streets, $3315.

George Green to Joseph A. Legare, land on Joiners court, $1.

Mary Murphy to Joseph A. Legare, land on Joiners court.

Mary McCarty to Joseph A. Legare, land on Clark's court, $1.

BILLERICA.

Ella J. Remick, adm., to James P. Robinson, the Hulda C. Stackpole estate, $2000.

WILMINGTON.

Mary A. Jeens to Julia H. A. Crockett, the Frances B. Hiller homestead, $1.

John C. B. Bryant to George W. Morton, land at Home Park, $1.

James G. Eames to J. Allen Eames, wood lot, $1.

TEWKSBURY.

Albert H. Cawthra to W. H. Hodgson, land on Lawrence street, $1.

Clarance E. and Mary A. Clark to George P. Dawson, land in North Tewksbury, $1.

DRACUT.

Arthur Lyman, trustee, to Julius M. Brok, land at Kenwood, $1.

DR. MEIGS

HAS NOT SIGNED DEATH RETURN OF MAN WHO WAS KILLED.

Assistant Medical Examiner Meigs today viewed the remains of the man killed at Lakeview last night but did not sign the death return, stating to Mr. O'Donnell that the case would have to be investigated more fully before he would pass his opinion on it.

All during the day many people, mostly curiosity seekers, entered the morgue and viewed the remains.

A further examination of the unfortunate man's clothing today brought forth 75 cents in change, and a silver watch with a gold chain.

FUNERALS

HARNDEN—The funeral of the late Mrs. Ellen Harnden took place this morning from her home, 142 Pleasant street, and was largely attended by sorrowing friends and relatives. The cortege proceeded to the Immaculate Conception church where at 9 o'clock a mass of requiem was celebrated, Rev. Fr. Fitzpatrick, O. M. I., officiating. The choir, under the direction of Mr. P. P. Haggerty, sang the Gregorian mass, and during services appropriate selections were rendered by members of the choir, Mrs. Haggerty presiding at the organ. The bearers were Jeremiah Harrington, James Riley, Stephen Garrity, Thomas Davis, Michael Connors and John Harrington. At the grave Rev. Fr. Fitzpatrick conducted the final obsequies and the burial was in the Catholic cemetery in charge of Undertakers J. F. O'Donnell & Sons.

HORMAN—The funeral of the late Mrs. Catherine Horman took place this morning from her home in Collinsville, Dracut, and was largely attended. The bearers were Harry, Thomas, Charles and Augustine Horman, Frank Cullinan and Charles Roughan. There was a profusion of beautiful floral tributes, among them being: Large pillow inscribed "Wife," from the husband; large vacant chair inscribed "Mother," from sons and daughters; large wreath inscribed "Sister," from Miss Roughan; cross and crown on base, surmounted by white dove and inscribed "Nanna," from grandchildren, Anthony and Mary Cullinan; crescent and star on base, from her grandchildren, Mary and Anthony Horan; basket ferns, grandchildren Mary and Catherine Horman; standing cross on base, from Mr. and Mrs. Kiernan and Mrs. Cullinan; large cross inscribed "Our Friend," from the Fogarty family; cross, from Mr. and Mrs. Silk; wreath, from Miss Margaret Lynch; wreath, from Michael Kennedy and family, mound, from Mr. Nolan and family; sheaf of wheat, from Mr. and Mrs. Laffey; spray, from Mrs. Laffey; spray, from William J. Collins, and a spray, from Mrs. Schlobons, and large harp from Mr. Guthrie and family of Malden.

The remains were sent to Collinsville, Conn., and taken to St. Patrick's church, that city, where they will remain Friday night and Saturday morning a mass of requiem will be celebrated at 9 o'clock, and at the conclusion interment will be made in St. Patrick's cemetery, Collinsville, in charge of Undertakers J. F. O'Donnell & Sons.

PERSONALS

Mr. Wilfred Lorrain of 35 Puffer street is spending his three weeks' vacation in Sharon Springs, N. H., and along the coast.

Miss Elva A. Lane of Washington street is recovering from a short but serious illness.

Mrs. Culver of Appleton street, will spend the rest of the summer at Bar Harbor, Me., as the guest of her sister, Mrs. Hattie Culver Leighton.

Miss Lillian J. Roundtree of Pleasant street is spending her vacation with Miss Agnes Roach of Dorchester.

Mrs. Mary A. Meehan of Church street and son Harold are at Onset for the summer.

Miss Minnie A. McCarry of Fletcher street, is in Worcester for a few weeks.

Mr. William A. G. Moffatt of London street, is spending a three weeks' vacation at Fairlee, Vt.

Misses Lizzie and Nellie O'Connor, Alice Devlin and Lilla Garrahan are spending their vacation at Webster's farm, Pelham, N. H.

Miss Harriet White, clerk in the office of the police court, is on a two weeks' vacation. Her place is being taken by Mrs. George H. Brown.

Miss Anna Comtois of Salem street is enjoying a month's vacation at Salisbury beach.

Benjamin Lepine, son of Maxime Lepine of L'Etoile, is spending a week with his aunt in Worcester.

Mr. J. Brouillette of Montreal is the guest of his parents in Austin street for a few weeks.

Joseph Frenette and his family of Moody street, left Lowell last night for Canada, where he will reside in the future.

Miss Julia Emond of Ludlow street and Miss Annie Demers of Austin street, have gone to Revere beach, where they will remain during the next three weeks.

Miss Mamie Lemerise, head milliner for the O'Donnell company, has returned with her mother from a very pleasant vacation spent with relatives and friends in Woonsocket, Newport and Providence, R. I.

Patrolman Michael Kiernan, with family, is at Crescent beach.

Miss Annie Morris is visiting friends at Revere beach.

Miss Lottie Clements and Miss Elizabeth Plunkett of Cruickshanks' store, Central street, will spend the month of August in Montreal and other places of interest in Canada.

Rev. William D. Fuller of Los Angeles, Cal., is visiting friends and renewing old acquaintances in Lowell.

The Mayflower Social club will meet at the home of Miss Allen Peacock to spend a social evening.

Dr. and Mrs. C. F. Harris and Miss Dorothy Harris, have gone to Randolph, N. H., for the month of August.

Mr. Al. Choate has been at Salem as the guest of Peter A. Fay.

Miss Sarah E. Hovey of 4 Fifth street attended the Hovey family reunion at Ipswich on Tuesday.

Mrs. Clara A. Hayes and Miss Grace M. Boynton of West Sixth street, went yesterday noon to Way's Mills, P. Q., where they will remain until some time in September.

Mr. and Mrs. H. J. Callahan and Mr. and Mrs. Charles Burns and family are spending the month of August in their cottage at Old Orchard.

Miss E. M. Skilton is spending her vacation in Bethlehem, N. H.

Miss Margaret Lang of this city, is visiting her aunt, Mrs. John J. Rourke, of Boyle court, Fitchburg.

Miss Martha Sweeney of Sullivan & Willard's, Lawrence, has returned home from a week's stay with Lowell friends who are camping at Canobie Lake.

Miss Hazel Dearth has been the guest of her aunt, Mrs. Flora Young of Hudson, N. H., for the last few days.

William Grant, eldest son of the Centralville baker, is spending this week at Salisbury beach.

Mr. Michael V. Finnegan, janitor for the Coburn school, is visiting his old home in Nova Scotia, accompanied by his friend, Mr. T. F. Harrington, janitor of the High street school. They spent a few days at the Royal hotel, Neteghan, and were delighted with the scenery of the place. Mr. Finnegan was pleased to visit the scenes of his boyhood.

Miss Alice Horan, stenographer at Pratt & Forest's, is enjoying the breezes of Hampton beach.

Alfred J. Doyle, Arthur Batchelder, and Thomas Corcoran are the guests of Miss Eva Christy at Baptist pond.

Mr. Wilbur Cheney of Chelmsford Centre, spent yesterday with his family at Revere beach.

Misses Isabelle and Mae McNamee of Blackpole street, are spending their vacation at Salisbury beach.

Mrs. Sarah Hynes and daughter, Clementina, will spend the next two weeks in South Billerica.

Miss Eda V. Dana of 17 Batchelder street, observed the anniversary of her birth Tuesday evening at her home.

Miss Annie Donlon of 72 Livingston street, Miss Della Karnie of Crosby street, and Miss Mary McHugh of Gorham street, will spend the next few weeks at the Hotel Merriwa, Revere beach.

Mr. John F. Madden of Summer street will spend the next few days at Revere beach.

Master Harry O'Connor of 35 Thorndike street is visiting friends in Contoocook, N. H.

Mrs. Morris Lemkin of this city who was brought home from Old Orchard beach last week where she became ill, is on the road to recovery.

DUKE'S OWN

GET PERMIT TO VISIT THE STATES.

WASHINGTON, Aug. 4—The state department today telegraphed the British ambassador and the American consul general at Ottawa that the governors of New Hampshire, Vermont and Massachusetts have formally consented to passage through those states for the forty third Canadian regiment (The Duke of Cornwall's Own) who are now in Ottawa awaiting to proceed to visit Boston and Providence. The only restriction is in the case of Massachusetts, where the state law of 1872 prohibits the assembly of visiting troops for drill or parade. The telegram to the British ambassador was addressed to him both at New York and the summer home of the ambassador at Lenox.

FITS STOPPED FREE Permanently Cured by DR. KLINE'S GREAT NERVE RESTORER No Fits after first day's use. CONSULTATION, personal or by mail, treatise and $2 TRIAL BOTTLE FREE Permanent Cure, not only temporary relief, for all Nervous Diseases, Epilepsy, Spasms, St. Vitus' Dance, Debility, Exhaustion. Founded 1871. DR. R. H. KLINE, Ld. 931 Arch St., Philadelphia.

A CARD

We the undersigned, do hereby agree to refund the money on a 50-cent bottle of Greene's Warranted Syrup of Tar if it fails to cure your cough or cold. We also guarantee a 25c bottle to prove satisfactory or money refunded.

Brunelle Pharmacy, F. H. Butler, A. Thomasson, A. F. Story & Co., C. E. Carter, E. T. McEvoy, Carleton & Hovey, A. W. Davis & Co., Ellingwood & Co., Carter & Sherburne, Rochette & Delisle, F. C. Goodale, F. P. Moody, Albert E. Moore, Falls & Burkinshaw.

FOLEY'S KIDNEY CURE Makes Kidneys and Bladder Right

C. & S. WASHING FLUID COMPOUND Potash, Sal Tartar, Ammonia and Borax. 20c can will make 2 gallons Fluid Carter & Sherburne CUT PRICE DRUGGISTS Merrimack, Cor. Bridge Street

CHINESE BOYCOTT

Minister Barrett Makes An Inquiry

SAN FRANCISCO, Aug. 4.—John Barrett, the newly appointed minister to Colombia, is here in connection with the commercial relations existing between the United States and China, particularly as regards the boycott being inaugurated by Chinese guilds against American products.

He insists, however, that his mission is not of an official character, but simply to acquaint himself with the feeling of the people of the coast as to the boycott and interview some of the merchants who are engaged in the oriental trade.

Minister Barrett, while conceding that the Chinese guilds are all powerful in their country, is of the opinion that the alarm shown by the people of this country over the action of the Chinese is unnecessarily exaggerated. He firmly believes that whatever grievances the Chinese guilds have will soon be dispelled when they are made to realize that our government is disposed to act fairly with them in the matter of immigration. He is also of the opinion that our future policy as regards the orient will depend much upon the results of the peace conference between the representatives of Japan and Russia and predicts that the next two years will witness a great change in the policy of the United States. Such a change will be attended with a noticeable improvement of our commercial relations in the far east.

NO MORE MONEY

FOR INDIAN TRIBAL SCHOOLS IN INDIAN TERRITORY.

WASHINGTON, Aug. 4.—Acting Secretary of the Interior Ryan has decided that appropriations for the maintenance of Indian tribal schools in Indian Territory must cease March 4 next, when tribal government for the civilized tribes ceases. The decision is announced in a letter to the commissioner of Indian affairs, who asked to be advised as to the length of time for which contracts should be made with Choctaw boarding school superintendents.

PROF. JULIUS WARD'S FAMOUS LECTURE —ON THE— Passion Play —AT— CANOBIE LAKE PARK Suuday, Aug. 6, 8.15 P. M. Magnificent Representation of the World's Greatest Drama. 180 Dissolving Views 1000 Feet of Moving Pictures Appropriate Music. 3000 Seats at Only 10c Chance of a lifetime to see this great spectacular illustrated musical reproduction. Endorsed by the clergy of all denominations.

Canobie Lake Opera Company CANOBIE LAKE PARK A Great Success For One More Week Yankee Doodle Girl Free Attraction All The Week Hardy, the High-Rope Hero of Niagara Rapids, the Great Genesee Gorge and Montmorency Falls; Crystal Palace, Alexandra Palace, London; New Brighton Tower, Liverpool, etc., etc., in his exciting aerial act, in the Ball Park following each theatrical performance. Plenty of seats in the Grand-stand.

LAKEVIEW PARK One Week, Commencing Mon., July 31. "The Girl From Paris" Evenings 8.15. Afternoons 3.15. London's Greatest Novelty The children will enjoy the wonderful feats of the MISCHIEVOUS MONKEYS.

Mercier's Rollaway LAKEVIEW Open from 10 a.m. to 10.30 p.m. The largest and best skating floor in New England. Hibbard's Band. RAIN OR SHINE.

Willow Dale Skateaway COOL LAKE PAVILION Opened every day from 10 a. m. to 11 p. m. Free Steamer transportation to all skating patrons.

BOY BURGLARS

Belong to Prominent New York Families

THEY WERE CAUGHT LEAVING HOUSE

They Had Secured $1000 Booty

NEW YORK, Aug. 5—Two boys in knickerbockers attempted yesterday to loot a house in West 84th street. They forced an entrance with all the care and skill of experienced burglars but were caught as they emerged through the front door carrying a bag in which were jewelry, cigars, camera films, memorandum books and thimbles. In the loot was a pearl necklace. The entire lot is valued at $1000. The boys are both from good families. Their parents were thunderstruck when summoned to the police station and told of their exploits. One was twelve years old, the other fourteen. Neither would say much about their exploit, but they took no pains to show they were proud of it.

A passerby who was made suspicious by the actions of the two boys was instrumental in their capture. He called three policemen who on investigation found that the boys had pried open a trap door on the roof and broken through a heavy wire screen beneath by dropping on it a stone weighing thirty pounds. With a rope ladder they then descended and carefully ransacked the house whose owner was absent in the country.

Two detectives who had been posted at the front door captured the youthful burglars when they sallied out with armloads of spoils.

LARGE PARTY

HELD AT Y. M. C. I. BUILDING LAST EVENING.

A social and ice cream party was held at the Y. M. C. I. building in Stackpole street last evening by the Third Order of St. Francis, connected with the Immaculate Conception church. The proceeds of the affair will go towards the table to be conducted by the Third Order at the coming parish bazaar.

A feature of the occasion was a welcome home to Rev. Fr. Lawrence, O. M. I., who has been absent through ill-health. He was warmly greeted by the parishioners in general and congratulated upon his return and his improved health.

Ice cream and cake was served in the game room while dancing was enjoyed in the upper hall.

Prior to the luncheon a concert was held. The program was opened with a piano solo by Miss Sarah Schindler, and Miss Katherine Fay followed with a vocal selection. Belle Lavigne sang "That's What a Daisy Said." Rev. John Fitzpatrick, O. M. I., sang "Two Grenadiers," and later sang "Killarney." Both were royally received. Miss Inez George pleased with a solo, and Miss Harriet Moran sang "Good Night, Beloved." The closing number was a piano solo by J. Edward Leith. Several of the accompaniments were delightfully played by Mrs. Hugh Walker.

A social and ice cream paty was held at the Y. M. C. I. building in Stackpole street last evening by the Third Order of St. Francis, connected with the Immaculate Conception church. The proceeds of the affair will go towards the table to be conducted by the Third Order at the coming parish bazaar.

Dancing was enjoyed to the music of the Columbian orchestra and it was near midnight when the party broke up.

The following named had charge of the pleasant and successful affair:

General manager, Miss Mary S. Dakin; assistant, Miss Sarah C. Lawson; chairman of table, Mr. James E. Burns; floor director, Mr. R. Walter Leith; assistant, Mr. James McLoughlin; chief aid, Mr. John Green; aids, John C. Farrington, John H. McCaffrey, Alfred Cooney, Frank Duggan, Patrick J. Mooney, Frank Dalton, Patrick Farrell, James H. Flood, Michael J. Finley, James J. Donnelly.

Bowling—Mrs. R. Walter Leith, manager; aids, Miss Eileen James, Miss Ella Nichols; Margaret McDonough, chief waitress; waitresses, Miss Annie Conmee, Miss Nellie Callahan, Miss Nellie Dawson, Miss Nellie Sargent, Miss Kate Rowen, Miss Jennie McAleer, Miss Margaret McCarthy, Miss Margaret McGrath, Miss B. Cryan, Miss Openshaw, Miss Doyle, Miss Lena O'Loughlin, Miss Maud Williamson, Miss Laura Putney, Miss Nellie Eagan, Miss Ellen Ready, Miss Olga George, Miss Rose Chapple, Miss Margaret Smith, Miss A. Cryan, Miss Mary T. Glynn, Miss Ethel Burns, Miss Alice Maloney, Mrs. McDonald.

Ice cream table—Mrs. Joseph Dallagher, matron; aids, Miss Nody Cryan, Miss Nellie McGrail, Miss Josie Callahan, Miss May Callahan.

Cake table—Mrs. Lawrence O'Loughlin, matron; aids, Mrs. Frank Burns, Mrs. Daniel Coughlin, Miss Annie McCartin, Miss M. A. Daley, Mrs. A. Doyle.

Tonics—Miss Annie Barry, matron; aids, Miss Mary Dalton, Miss Mary Rowen, Miss Mary Boulger, Miss Maggie Knowles, Miss Alice Knowles, Mr. William King.

Among the guests was Rev. Fr. O'Boyle of Ottawa.

ATTENTION

There will be a meeting of the Bartenders' union Sunday afternoon at 2.30 p. m. in the Spinners' hall as business of great importance will come up. Per order of

FRANK H. MAHON, Pres.
CHARLES A. DUGAN, sec.

At GORDON'S

Stores, Dwellings, Farms, Restaurants,

and every kind of business investment at your own price, always can be had, at

Gordon's *219 Central Street*

Office Always Open

Gordon's, Real Estate and Insurance

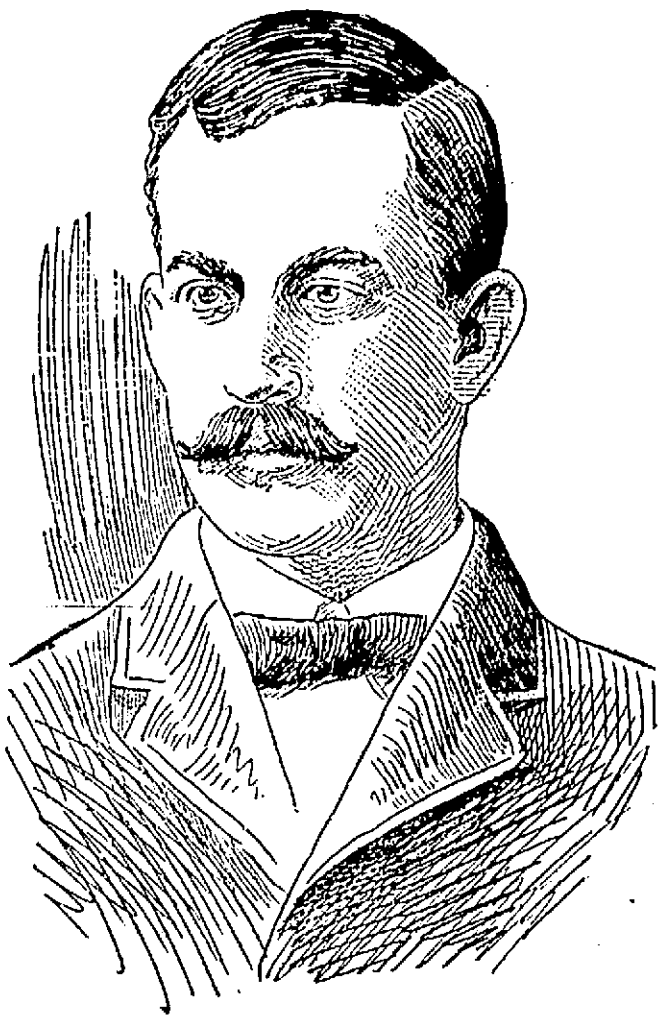

THEODORE N. KELSEY, CHIEF ENGINEER LAWRENCE HOSIERY.

THEO. N. KELSEY

Honored at Convention of N. A. S. E.

WAS ELECTED VICE PRESIDENT

Is Chief Engineer at Lawrence Hosiery

Theodore N. Kelsey, chief engineer at the Lawrence hosiery and residing at 102 Cabot street, was yesterday elected national vice president of the National Association of Stationary Engineers, now in annual convention at Louisville, Ky.

Mr. Kelsey is president of local lodge No. 17, N. A. S. E., and in company with J. J. Markham, engineer for the Lowell Electric Light company, and William H. Quigley, of the Chelmsford Iron Foundry, is in attendance at the convention as a delegate. They will return next Tuesday. The association of which Mr. Kelsey is now assured of the national presidency a year hence has 40,000 members and has lodges in every city and state in the union, and hence it is a proud distinction for Lowell to have one of her citizens at the head of the organization.

Mr. Kelsey has been engineer at the Lawrence hosiery for 15 years, succeeding his father who was an expert engineer with a national reputation.

THE PEACE ENVOYS

Russians and Japanese Meet at Oyster Bay

NEW YORK, Aug. 5.—Baron Komura and Minister Takahira, the two Japanese peace commissioners, together with their suite, embarked for Oyster Bay early today for their official presentation to President Roosevelt and their introduction by him to Serglus Witte and Baron Rosen, the Russian peace envoys. The Japanese were the first to start for Oyster Bay, and according to the program, will be the first to meet the president.

The Japanese started on their journey in an unostentatious manner. At 8 o'clock several carriages drew up in front of the Waldorf-Astoria and attaches of the hotel began to place the envoys' hand baggage in them. At 8.30 o'clock, Baron Komura, Minister Takahira and Consul General Uchida entered the first carriage, A. Sato and H. G. Denulson and two of the minor attaches of the suite occupying the second and third carriages, while the fourth was filled with Japanese servants. The party drove to the New York yacht club landing at the foot of East Twenty-third street, arriving there at 8.15, fifteen minutes ahead of schedule time. Commander Robert Evans, Jr., of the naval yacht Sylph, was at the pier with three steam launches with which to convey the party to the U. S. cruiser Tacoma, which was anchored in mid stream off the pier. Baron Komura, Minister Takahira, Consul General Uchida, M. Sato and Legal Adviser Denison were taken off in the first launch, the remainder of the suite and the servants following in the others. There was no demonstration at the pier, but the ambassador's salute of 19 guns was fired by the Tacoma as the first launch drew up alongside the cruiser.

TWENTY SECONDS

For Trip From Egypt to Australia

SAN FRANCISCO, Aug. 5.—The Examiner says:

Thomas Welton Stanford of Melbourne, brother of the late Senator Stanford, has offered to give to Stanford University an almost priceless collection of antiques which he says were collected for him from Egyptian tombs by the Astral body of a blacksmith mystic who took but twenty seconds for the round trip from Egypt to Australia. The name of the blacksmith medium of Mahatma is C. Bailey and it is said that some of the leading scientists of the world believe in his work as a communer with the inhabitants of the Astral world and his ability to perform seeming miracles. Dr. Jordan, however, has made it clear that this collection, the list of which includes many articles of great value as antiquities, will not be accepted, basing his objection on the openly avowed method of its collection.

NATURE'S LIQUID FOOD

After thorough examination of several brands of grape juice we have selected, as by far the best, Randall's Gold Medal brand. It is absolutely pure, containing no alcohol, salicylic acid or other preservative. Recommended by medical profession as a tonic. In 10c, 17c, 25c and 43c bottles. Also served at fountain in a half dozen different ways. Howard, the druggist, 197 Central street.

REAL ESTATE IS SAFE

It is the basis of all wealth. Invest your savings in a home or tenement property now and you are sure to realize handsomely in the future.

A very nice little two tenement house in the Highlands. Rents for $26 per month.

A perfect gem of a cottage house near the American Woolen Co.'s mills. 8 large rooms, good lot of land, fruit, a bargain.

Several cottages for $900 and $1000 each.

To Exchange—A clean six tenement block for a productive farm.

E. H. WHITE

197 CENTRAL STREET

NEGRO HANGED

HE MADE A CONFESSION ON THE SCAFFOLD.

RUSTON, La., Aug. 5.—Bob Burton, a negro who entered the residence of Mrs. Wells a few months ago and attempted to criminall yassault one of the women of the household, was hanged in the Paris jail here yesterday. Burton confessed on the scaffold.

POOL SELLING

GOVERNOR WILL WAIT FOR LOCAL AUTHORITIES TO ACT.

CLEVELAND, O., Aug. 5.—"As governor of the state, I take the stand that I am called upon to interefere with pool selling at race tracks only when the local authoriti es prove that they are not capable of coping with the situation."

In these emphatic phrases, Governor Myron T. Herrick outlined here yesterday his policy in dealing with pool selling at the races scheduled for Ohio turfs.

"It is a matter with which," he said, "the local authorities should deal first. If affairs grow to such proportions that they are unable to master the situation then it will be time for them to appea to me officially. In such cases I shall do my duty."

PILGRIMS LEAVE ROME.

ROME, Aug. 5.—The American Catholic pilgrimage which has been in Rome since July 29, left for Florence today. After a short stay in Florence the pilgrimage will go to Switzerland, after a tour of which they will leave for home.

LEGAL NOTICES

COMMONWEALTH OF MASSACHUSETTS. Massachusetts Highway Commission. Notice to contractors. Sealed proposals for building a section of state highway about 5100 feet in length in the town of Concord will be received by the Massachusetts Highway Commission at its office, 20 Pemberton Square, Boston, Mass., until 12m. on Thursday, August 10, 1905, at which time and place they will be publicly opened and read.

Bids must be made upon blanks to be furnished by the Commission.

A pamphlet containing the necessary information and blanks will be furnished on application upon receipt of a deposit of $2.00, said amount to be returned if the person taking the pamphlet makes a bid for the work on the form provided in said pamphlet, or returns the pamphlet at or before the time of the opening of the bids.

No bids will be received unless accompanied by a certified check for the sum of $250, payable to the Commonwealth of Massachusetts.

The Commission reserves the right to reject any and all bids.

W. E. McCLINTOCK.
HAROLD PARKER,
JOHN H. MANNING,
Massachusetts Highway Commission.

Boston, Aug. 3, 1905.

BOSTON & MAINE R. R.

Corrected to June 26, 1905. Trains leave Middlesex street station, Lowell, as follows:

For Boston, 5.46, 6.28, *6.39, x6.47, w6.50, 7.01, 7.21, 7.31, *7.48, x7.52, w*8.00, *8.57, w9.23, 9.33, w10.50, 11.07, *11.43 a. m.; w12.05, 12.14, w12.47, *1.55, w2.25, 2.55, w3.10, *3.47, w3.55, *4.02, 4.28, w5.05, 5.22, x5.40, *6.12, w6.15, 7.00, *7.31, 8.39, w9.30 p. m. SUNDAYS, 6.39, 7.21, 8.15, 8.48, 9.20, 10.30 a. m.; w12.10, 2.25, w3.55, 5.10, w5.30, *6.15, *7.31, w8.45 p. m.

For Lawrence and Haverhill, 6.28, w6.50, x7.31, w8.30, w9.25, w10.50 a. m.; w12.05 1.23 (to Lawrence only), w2.25, 3.55, w5.05, w6.15, w7.00, w9.30, wq11.25 p. m. SUNDAYS, 8.15 a. m.; 12.10, 5.30, 8.45 p. m.

For stations between Reading and Boston, Western Division, 6.50, 9.25, 10.50 a. m.; 12.05, 12.47, 2.25, 3.55, 5.05, 7.00, 9.30 p. m. SUNDAYS, 8.15 a. m.; 12.10, 3.55, 5.30, 8.45 p. m.

For Salem, Mass., w6.28, 7.31 a. m.; w12.05, 1.23, a2.25, a3.55, w5.05, 5.23, a7.00 p. m.

For Newburyport, Amesbury and Portsmouth, 6.28 a. m.; 12.05, 2.25, 3.00, 3.55, 6.15 p. m.

For Haverhill Bridge, Newburyport, Hampton, North Hampton, Portsmouth, and stations on York Beach, R. R., 3.00 p. m., until Sept. 15, inclusive.

For Exeter and Dover, 6.28, 6.50, z7.31, 8.30 a. m.; 12.05, 3.55, 5.05 p. m. SUNDAYS, 8.15 a. m.; 5.30 p. m.

For Rochester and Alton Bay, 8.30 a. m.; 12.05, 3.55 p. m. SUNDAYS, 5.30 p. m.

For Somersworth, N. H., Saco, Old Orchard and Portland, 6.28, 6.50, z7.31, 5.30 a. m.; 12.05, 3.55, 5.05 p. m. SUNDAYS, 8.15 a. m.; 5.30 p. m. (Does not connect for Old Orchard.)

For Lewiston, Augusta, Bath, Waterville, 6.28, 6.50, z7.31, 8.30 a. m.; 12.05, 5.05 p. m. SUNDAYS, 8.15 a. m.; 5.30 p. m.

For Bangor, Belfast, Skowhegan and Rockland, 8.30 a. m.; 5.05 p. m. SUNDAYS, 8.15 a. m. (to Bangor only); 5.30 p. m.

For St. John, N. B., Halifax, N. S., Montreal and Quebec, 6.50 a. m.; 5.05 p. m. (5.05 train does not run Saturdays) SUNDAYS, 5.30 p. m.

For Eastport and St. John (via steamer from Portland), on Monday, Wednesday and Friday, at 12.05 p. m.

For Woburn, 6.28, 7.01, 7.31, *7.48, 11.07 a. m.; 4.28 p. m. SUNDAYS, 8.48, 10.30 a. m.; 2.25 p. m.

For stations between Winchester and Boston, Southern Division, 6.46, 6.28, 7.01, 7.31, 7.48, 9.33, 11.07 a. m.; 1.55, 2.55, 4.28, 5.22 p. m. SUNDAYS, 6.39, 7.21, 8.45, 9.20 10.30 a. m.; 2.25, 5.10 p. m.

For Ayer Junction and Way Stations, 7.07, 11.55 a. m.; 5.01 and 5.42 p. m. SUNDAYS, 2.15 p. m.

For Amherst, Milford and Wilton, 9.01 a. m.; 1.00, 3.40, 4.07, 5.39 p. m. SUNDAYS, 2 p. m.

For Greenfield, Peterboro, Bennington, and Hillsboro, 9.01 a. m.; 3.40 p. m. SUNDAYS, 2 p. m.

For Keene and Way Stations, 9.01 a. m.; 4.07 p. m.

For Nashua, Manchester and Concord, 12.23 (to Nashua), 7.30, 9.01, *9.39, *9.59, *10.39 a. m.; 12.09, 1.00, *1.39, *1.54, 3.40, (4.07 to Nashua), 5.39, 6.27, *8.10, *9.10, p. m. SUNDAYS, 10.02, *10.39 a. m.; *12.09, 2.00, 6.02, *8.10, *9.10 p. m.

For Franklin, Lebanon, White River Junction, 7.30, 9.39 a. m.; b*12.09, 1.39, 5.39, *b8.10 p. m.

For Warner, Bradford, Sunapee, Newport, (N. H.), Claremont and Claremont Junction, 7.30, 9.39 a. m.; 1.39, 5.39 p. m. SUNDAYS, 2.00 p. m.

For St. Johnsbury and Lyndonville via Wells River b10.39 a. m.; 1.39, *b8.10 p. m.

For Montpelier, Essex Junction, Burlington, St. Albans, St. Johns and Montreal via Central Vermont Line, *9.39 a. m.; *b12.09, *b8.10 p. m.

For Montreal and Quebec, via Montreal and Boston Air Line, *b10.39 a. m.; *b8.10 p. m. QUEBEC EXPRESS, via Plymouth and Sherbrooke, 1.39, *b9.10 p. m.

References:
a Via Wakefield Junction.
* Express. b Daily.
q Wednesdays and Saturdays only.
w Via Western Division.
x Via Bedford. z Via Wilmington Junct.

D. J. FLANDERS, Gen. Pass. and Ticket Agent.
H. C. TAFT, General Agent, Lowell.

HELP WANTED

WANTED—Kitchen girl. 114 Appleton street.

JAPAN-RUSSIA WAR. Complete official history. Bonanza for canvassers. Extra terms. Outfit free. General agents wanted on salary. Ziegler Co., Philadelphia.

AGENTS make $3 to $10 a day fitting glasses; big profits; our 24-page free eye book tells how; write today. Jacksonian Optical College, College Place, Jackson, Michigan.

WANTED—Kitchen girl at once. Apply Weston House, 300 Appleton st.

WANTED—Ten men with bad shaped heads to call at Delorme's the Hatter and he will fit the head perfect with a stylish hat at 261 Middlesex st. Delorme, Practical Hatter. Repairing a specialty.

EXPERIENCED COOK wanted. 20 George st., Hoott corp.

WANTED—By a large Massachusetts company several reliable and trustworthy men; permanent positions; opportunities for advancement. Apply Manager, Room 4 and 5 Grosvenor Block. Merrimack and Bridge sts.

WANTED—Lady demonstrators at once, call at 66 Austin st., H. Hall Mgr., city.

WANTED—Good nickel plater and finisher wanted. Apply 64 Middle st.

WANTED—Painter and paperhanger, new house, Winthrop ave., off Powell st. Come ready to work.

WANTED—A blacksmith for machine shop work. Apply C. D. Sargent Sons' Corp., Graniteville, Mass.

WANTED—Table and kitchen girl. 9-10 Dutton st.

WANTED—Men everwhere, good pay; to distribute circulars, adv. matter, tack signs, etc. No canvassing. National Adv. Bureau, Chicago.

ANY INTELLIGENT PERSON may earn a good income corresponding for newspapers; no canvassing; experience unnecessary. Send for particulars. Northern Press Syndicate, Lockport, N. Y.

WANTED—Local men to collect and canvass, steady work, salary and commission. Room 34, Hildreth Building.

WANTED AT ONCE—Speeder tenders at the Barker mill, Auburn, Me. Inquire William Hayes, Agt.

WANTED—First class table girls, chamber girls, cooks and kitchen girls for seashore and mountains; high wages; also a few general house girls wanted. Prescott Employment Bureau, 34 Prescott st., in the Jewelry store.

WANTED

Cap and flyer spinners at once. Transportation paid both ways. Apply at Brookside Worsted Mills, Brookside, Mass.

MONEY TO LOAN

DON'T BE SHORT—Plenty of money to loan to permanent salaried people on easy weekly payments, lowest rates in the city (confidential) no publicity, no delay, special inducements for quick payments. Private office. Offices in Lowell and Lawrence. U. S. Loan Co., 90 Prescott st.

$5, $10, $15—Emergency loans for "tight" places quickly secured at the best place in Lowell. T. H. Kelley's 392 Middlesex st.

MONEY ON CREDIT without security, salaried people and others. Best terms, liberal discount, commission paid. Merrimack Loan Co., Associate Building.

MONEY LOANED—Overcome your difficulties, our plan of loaning money on salaries is the most liberal to be found anywhere, easy weekly payments. All transactions confidential. Massachusetts Loan Co., Room 22, Hildreth Building.

MONEY LOANED salaried people, retail merchants, teamsters and others, without security, easy payments, offices in 50 leading cities. Tolman, room 48 Hildreth Building, 45 Merrimack st.

MONEY TO LOAN on furniture, pianos and all personal property. Private office. (Strictly confidential.) Room 5, Swan building, 26 Central st.

MONEY TO LOAN at short notice on furniture, pianos, diamonds, etc. Leases paid off and more money advanced. All business strictly confidential. Address W. E. Leinhas, room 9, Barristers' Hall.

LOST AND FOUND

LOST—Between St. Peter's church and School street, a small prayer book with owner's name inscribed on cover. Finder return to the Sun Office and receive reward.

LOST—A prayer book between St. Peter's church and Merrimack Sq. Mr. Gilbride, Merrimack St. store.

LOST—A female tiger Angora cat. Suitable reward if returned to George Bense, 35 West Ninth st.

LOST—A lady's hand bag between Bon Marche and Merrimack st. Return to 24 Brooks st.

LOST—A paper hanger's grip between A and Powell sts. Finder return to Mr. Pinard, 337 Westford st.

WANTED

WANTED—A second hand electric motor 1 horse power in good condition, at once. Address H., Sun Office.

DEFECTIVE CHIMNEYS—If you have not had your chimneys examined within ten years, you should have them examined for your own sake as it does not do to take chances on chimneys that are apt to be defective. Smith Bros., Chimney Builders, 145 Liberty st. Telephone 1593-2.

WANTED—To hear from lady on farm between 20 and 35. Address B, Sun Office.

WANTED—Furnished flat of 4 or 5 rooms, five minutes from city hall. Address B., Sun Office.

WANTED—A respectable young man desiring board in a private family. Inquire at Sun Office.

WANTED—A house of 9 or 10 rooms to rent in vicinity of ward 7. Address E. A. D., Sun Office.

WANTED—Children to board in East Chelmsford, second house on right past city line, take Boston car.

Do you want to look at two new modern cottages for sale on the rental plan? If so we would suggest that today, you come to our office and we will take you to the cottages, or you can take a Chelmsford street electric, get off at Crescent street, and take a two minute walk to 27 Emery street, look at that cottage, then cross vacant lot of land to No. 50 Inland street. Houses open for inspection every afternoon 3 to 5 p. m.

EUGENE G. RUSSELL, Real Estate and Fire Insurance.
607 Middlesex st., near Depot.

If you want help at home or in your business, try The Sun "Want" column.

SPECIAL NOTICES

WHEN YOU CONSIDER the fact that there were over 600,000 cups of our "Capital Coffee" drank last year, you must acknowledge its good quality, or there wouldn't have been so many drinking it. It is as we claim, thirty-five cent quality. We sell it for 25c. Nichols & Co., 31 John st.

SMITH BROS., the well known chimney builders, have removed from 322 E. Merrimack st. to 145 Liberty st. Tel 1593-2.

MISS L. VIVIAN PRESSY, Piano teacher, 127 Stackpole st.

M. GOLDSTEIN CO., dealers in wall papers, also paper hanging, whitewashing and painting. 1 room papered $1.75, work guaranteed. 168 Chelmsford st., Lowell, Mass.

WHEN YOU WANT to save money and get good goods you should not forget to think of us. We sell nice, new crop Teas, fresh roasted Coffees, 18 lbs. best granulated sugar, $1. Cut prices on fruit jars. Free delivery. Dickson's Tea Store, 63 Merrimack st.

HAVE YOUR CHIMNEYS swept out from top to bottom with steel brushes and an iron door set in the bottom all for $2.50 per chimney. Special offer for August only. Smith Bros., 145 Liberty st. Tel. 1593-2.

WM. E. RIGG, 65 Billerica st., Riverside Park, piano and furniture mover in or out of city. Prices reasonable for good work. Sign on barn. Also some pigs for sale.

LOWELL SWIMMING POOL, 601 Pawtucket street, foot of Rolfe, is now open to the public. Take Broadway cars.

PRESCOTT EMPLOYMENT BUREAU—Reliable help of all kinds wanted and furnished. Mill, farm, domestic, beach and mountain hotel help a specialty. 34 Prescott st., Lowell, Mass. Telephone 893-2.

THE SUN IN BOSTON—The Sun is on sale every day at both news-stands of the Union station in Boston. Don't forget this when taking your train for Lowell.

SITUATIONS WANTED

WANTED—Situation as chamber maid. Address N. C., Sun Office.

WANTED—Situation to do housework or chamberwork or work in country. 20 Linden street.

SITUATION WANTED—A nurse trained in maternity hospital, especially for confinement cases. Highest medical references, terms moderate. Mrs. Battle, Maternity Nurse, 24 Third st.

MISCELLANEOUS

CHIROPODIST, C. M. Saunders, 90 Prescott st., office closed Thursdays during August. Telephone.

MRS. C. ADAMS—Clairvoyant and card reader and ladies' parlor employment office at 332 Central st.

CHIMNEYS REPAIRED at short notice. Smith Bros., 145 Liberty st. Telephone 1593-2.

MRS. C. ADAMS—Clairvoyant, has removed from 275 Gorham st., to 332 Central st., near Tyler st.

HATTIE MYRTLE CHADWICK, clairaudiant, wishes to inform her patrons that owing to much needed rest her rooms at 382 Bridge st., will be closed until Aug. 25.

REAL ESTATE MEN, PROPERTY OWNERS, ETC.—Will paper your room, furnishing paper, and border to match the same, including the hanging for $2.00; special prices given for work consisting of more than one room; estimates furnished on inside and outside painting, whitewashing, etc., first-class work guaranteed. Baker (The New Racket), 303 Middlesex st.

WHITE SEWING MACHINE CO.—Ladies, before buying a sewing machine see our rotary. It is the lightest and most endurable machine in the market. We have other makes, second hand machines from $3 to $10. 376 Bridge st.

CHIROPODIST—C. M. Saunders, 90 Prescott st. Office open all summer except Thursday afternoons during July. Telephone 1328-3.

NOW IS THE TIME to have your chimney repaired, chimneys swept out from top to bottom, furnace and boilers swept and cleaned; also slated roofs repaired. Get Smith Brothers, 145 Liberty st. Telephone 1593-2.

MONEY—The best place in the city to borrow money is from the U. S. Loan Co., 90 Prescott st.

NOW IS THE TIME to bring in your Panama hats and have them cleaned. We have all the latest shapes in stiff hats. We will give a hat cleaner free with every purchase of a hat at J. Delorme's, 261 Middlesex st. The famous hatter.

THE WONDERFUL DRINK GLORIA, gives youthful vigor, and a day of new life in every drink. Boyle Bros., Telephone.

CARPENTERS AND BUILDERS should order "The Chase Lock Hinge" for blinds direct from factory at a liberal discount. Box 150, Waltham.

PILES, HEMORRHOIDS—Rectal trouble sufferers. I am no free sample deposit or C. O. D. fakir. I was positively cured years standing. Have cured hundreds severe cases by the formula of a specialist of highest standing. Formula—Advice 50 cts. Treatment inexpensive. M. Adams, 220 A. Pearl st., Somerville, Mass.

GENERAL REPAIRING, tenements specially. 1 Charles Court, off Charles st. 2 flights up.

MIRACLE. The great German rust exterminator. Takes the rust off lawn mowers, cutlery, in fact everything, without labor. Once used always used. For sale by all leading hardware houses. Price 25 cents. Hugo Hill, Manufacturer.

MOTHERS—Bent's Destroyer kills lice on children, and all insects; cures dandruff and itching scalp; prevents falling hair, harmless, 25c only at Tails & Burkinshaw's, 418 Middlesex st.

LADIES—Dr. LaFranco's Compound gives positive relief; powerful combination used by 200,000 women. Price 25 cents; druggists or by mail. Address LaFranco & Co., Philadelphia, Pa.

LIMBURG—Chimney expert; chimneys swept and repaired. Residence 1123 Bridge street. Telephone.

OFFICE TO LET—A fine office on second floor of the Harrington building, 52 Central st. Inquire at The Sun office.

SOMETIMES

Everyone wants money, no matter how saving a person may be one cannot foresee everything. We give the money so cheap and make the repayments so easy that it helps over a rough place in life's pathway without a jar.

CASH LOANS TO ANYONE with a salary. No security asked; a plain note is all we require.

KELLEY, the Money Lender.
392 Middlesex st.

TO LET

TO LET—Tenement of five rooms and bath room. Modern improvements. Andover st. Apply to Henry Miller & Son, 2 Wyman's Exchange, city.

TO LET—At 1105 Middlesex st., on car line, a 7 room up stairs flat, large grounds. See owner, 55 Harvard st.

TO LET—At 209 Mt. Vernon st., cottage house of 8 rooms in thorough repair, rent $15. Apply at 519 Broadway.

TO LET—Furnished rooms at 26 West Sixth st.

TO LET—Nice front room at $2 per week, table board, hot water, bath, attention to transients. 251 Central st.

TO LET—Large pleasant rooms to rent furnished or unfurnished, all modern conveniences, near the Atherton mills. Address C., Sun Office.

FURNISHED ROOM to let, front room newly furnished, bath, hot and cold water, 2 minutes' walk from Westford cor. Chelmsford sts. Apply at 105 Grand st.

TO LET—On Salem st., near Pawtucket, a modern six room tenement. Call at 282 Riverside st. Tel. 986-3.

TO LET—Desirable residence at 202 Pleasant st., Dracut Navy Yard. House containing nine large sunny rooms, furnace heat, half acre of land, fruit trees, two minutes' walk to electric cars. Apply at 136 Sladen st., Dracut, Mass.

CLEAN, HOMELIKE TENEMENTS—Don't forget that we are headquarters for clean, homelike tenements for small families at low rents. If you think of moving call and see us. T. H. Elliott, 61 Central st.

TO LET—At Lakeview Terrace furnished rooms, gentlemen preferred. Apply on premises. Mrs. Pratt.

ROOM WITH POWER to let in card building, Shattuck st. Wm. E. Badger, Locks & Canals office.

WANTED—Three good second-hand carpets. Write A. this office.

TO LET—A five room tenement, newly renovated, No. 12 Rogers street, rent low. Apply at M. Wyman's, 62 Middlesex st.

TO LET—A tenement of five rooms beside bath, and pantry $9.00 per month. Inquire 4 Sutherland st.

TO LET—Two, four or six rooms, bath per week $2 up. 465 Westford cor. South Canton st. Telephone 1271-5.

ROOMS TO LET—In the Harrington building, 52 Central st. Inquire at The Sun office.

STORE TO LET—33 Shattuck street. Wm. E. Badger, Locks & Canals office.

A NICE OFFICE to let on the second floor of the Harrington Building, 52 Central st. Rent low. Inquire at Sun Office.

TO LET—Very desirable residence, No. 96 Myrtle st. consisting of ten room house and stable. Telephone 282-13.

TO LET—Corner Windsor & Westford streets two six room flats, all hard wood floors; steam heat, continuous hot water and gas range furnished. All modern conveniences. Apply James H. Walker, 48 Fletcher street. Tel. 911-2.

FOR SALE

FOR SALE—1 oak chamber suit, marble top, chairs, writing desk, chiffonier, lounge, dishes, new ice cream freezer, tables. Call at 22 Wilder st., Anson T. Eaton.

FOR SALE—A road wagon. Inquire Saturdays at 56 Franklin st., from 12 to 2 p. m., or first camp above Vesper-Country club on Boulevard.

FOR SALE—Great bargain, two-tenement house, Centralville, ten minutes' walk from Merrimack sq. Particulars 113 Lawrence st., right hand bell.

FOR SALE—A good paying boarding house. Inquire at Sun Office.

FOR SALE—25 Rhode Island hens and 3 white leghorn chickens. Address D. W., this office.

AUTOMOBILE FOR SALE—6 horse power DeDion engine with running gear complete, price 75 dollars. 195 Moody st., Lowell.

FOR SALE—A painter's outfit. For particulars inquire at Nap. Lafleur's Hardware Store, East Merrimack st.

FOR SALE—Two second hand boilers, 36 inches and 54 inches in diameter. T. A. Stevens, 29 Central Block.

FOR SALE—Wagon, Tuesday, August 8 at 10 a. m. Linsted Carriage Shop, Chelmsford Centre.

FOR SALE—A Boston terrier bitch, 3 months old, handsomely marked, can be registered; also fancy pigeons. Hamilton, 451 Mammot road.

FOR SALE—Will sell my boarding house for $150 if sold at once. Address S. B., Sun Office.

FOR SALE—Cigar store, pool room and barber shop. $300 if sold at once. Inquire 121 Central st.

FOR SALE—A nicely furnished lodging house centrally located. Inquire at Sun Office.

FOR SALE—A boarding and lodging house, 22 rooms and all modern conveniences. For further particulars inquire 9 Sayles st.

VALUABLE CORNER LOT for sale containing about 4700 feet, suitable for the erection of a 9 tenement block, situated by the North common. No better site for building can be found. Owner about to leave the city. Apply to C. F. Keyes, 52 Central st.

FOR SALE—Dry bobbin wood, 10 bushels, (6 baskets) $1.00. W. H. Parker & Sons, Telephone 1074-3, cor. Rogers and Perry sts.

REAL ESTATE FOR SALE

FOR SALE—Almost new 7-room cottage, cemented cellar, new henhouse, 14x130, cost $600, about three quarters of an acre of land, must be sold at once, terms easy, 5 cent fare. C. Morse, 64 Middle st.

FOR SALE—Cottage house of four rooms, with ½ an acre of land in Dracut, car passes the door. Price $725. Inquire at 151 Charles st.

ROYAL ARCANUM

Members and others, the NEW SPECIAL POLICY of the

PENN MUTUAL LIFE

Prevents All Further Regrets

Cost grows Less each year yet the Value Increases. Seventy Millions and profits belongs to the members. A postal or call by appointment will give you full information.

M. J. SHARKEY, Insurance.
Swan Bldg., 26 Central St.

INFORMATION WANTED

NOTICE—DIVORCES

Strictly private advice and book free. Short wait, prompt, efficient, references everywhere, success in all counties in Massachusetts, lowest fee, easily paid. Our only office. Lawyer, 47 Court St., Room 11, Boston, Mass.

JIMMY GARDNER

Knocked Ont Rufe Turner in Eleventh Round

SAN FRANCISCO, Aug. 5.—Jimmy Gardner of Lowell knocked out Rufe Turner of Stockton last night at Colma. The white man overmastered the negro from the first tap of the gong until the vanquished one writhed prone on the canvas. A punch to the jaw did did the trick. Gardner brought over his right with terrific force, and Turner sank helpless to the floor. Yet after the first round there could be but little speculation as to the probable result.

A little nervousness displayed by Gardner in the opening round let the one transient spasm of uncertainty and Gardner soon regained his confidence.

Then his work was a combination of cleverness and punishing power never seen here before. His two-handed procedure, his strange uncouth crouch were alike a puzzle to his opponent and a revelation to the crowd.

The right and left swings of the white man almost ended the battle in the tenth round. Gardner led with a straight jab to the fact. He also pummeled Turner about the body, and an opening vauchsafed, sent in his right with terrific force.

Turner sank to the canvas and remained there for eight seconds.

Gardner retreated to his corner, allowing his prostrate opponent to regain his feet and settle himself. As Turner groped in his dizziness, however, Gardner pushed him into his corner, and with a left to the stomach and a right to the chin, the negro again sank to the floor.

The crowd was in the wildest excitement. Cheers for the Lowell man dinned all sense of hearing. So great was the din that the gong indicating the end of the round could not be heard except by those sitting in close proximity to the ring.

GONG SAVED TURNER.

The gong, had saved the colored man. His seconds carried him to his corner and applied all the restoratives in their power and possession. The minute's respite was all too short. Turner entered the 11th round a defeated man. Gardner saw his precarious condition. He steadied himself for the punch, the last punch, which he hoped would bring the battle to a close.

The negro offered no guard. His whole frame was open to the assault. Out flashed Gardner's right and landed full on Turner's chin. That was all. No man, after receiving that wallop, could continue on his feet. Turner could not rise and Gardner, with one last look, assured himself that the work was done and retired to his corner.

Although the lad from the California city was bested throughout, his plucky conduct and the aggressiveness made him an opponent worthy of the clever eastener. He began the leading in the opening round, thrice attempting to jab his left into Gardner's face. Gardner's blocking was remarkable. Whenever he saw a blow coming he moved in toward it, doubling his body and folding his arms over his head and breast.

The negro never let up in his leading. He held both hands about half a foot apart, and through this opening Gardner repeatedly sent in jabs that bruised Turner's face fearfully. He was bleeding from the nose and mouth, and both eyes were badly swollen. Out of these injured temples gleamed his eyes, defiantly thirsting for the conflict. His lips tightly pursed and his brow furrowed, he guarded every motion of his opponent, and timed every approach of his own. He seemed to use either arm at will ,though he reserved his right for an emergency, and jabbed repeatedly with his wicked left.

In the second round Turner sank to the floor from a low punch. His seconds were on their feet in an instant crying "foul, foul." Roche disallowed the claim, however, and urged the men to the conflict.

The third round was a vicious one. Gardner landed some fearful right and left head shakers.

Strange to say, the men hardly ever heard the gong at the end of the rounds. Invariably the seconds or the referee had to pull them apart, and even then they did not depart to their respective corners without making one more swing.

Turner was tired at the eighth, and in the ninth slipped to his haunches with fatigue. He backed with a short step that set the muscles of his thighs palpitating nervously. The tenth round has already been described, how the negro struck the floor twice and was only saved by the fortunate tapping of the gong. The right to the chin settled matters in the eleventh, when the round had just commenced.

ALICE MAGOON

Tells Story of the Philippines

MANILA IS A COSMOPOLITAN CITY

With Extremely Bad Streets

Miss Alice Magoon gave an interesting talk on the Philippine Islands, at the High street church, last evening. Miss Magoon, formerly of Lowell, is now on a furlough from her work under the United States government in the Philippines.

Miss Magoon said Manila, the capital of the islands, was disappointing. The streets are ill paved, there are no good hotels and the food is abominable. The natives of Manila are dishonest, lazy and disgusting generally; they appear to have adopted all the bad habits of the foreigners, whom they work for money in every possible way. Manila impresses one as being a hundred years behind the times. House rents there are high. What would be $15 or $18 here, would be $40 or $50 in Manila. It is a cosmopolitan city, Americans, Europeans and Asiatics touch elbows every day in the streets of Manila. The charges are $1.00 an hour for a two-wheeled cart and pony. There are several theatres in Manila, both American and Philippine, but no good companies ever go there. The grand attraction is band concerts, given every evening by some military band. The phosphorescence in Manila bay is something wonderful.

The Catholic churches of the city are many and beautiful, but the Protestant churches are few in number and are cheap structures. There are many insect pests, ants being the worst. Sometimes the feet of beds and tables are placed in cans of kerosene oil in order to keep the ants away. The house lizard when first seen rather startles one, but it devours flies and mosquitoes and is perfectly harmless.

There are 110 miles of railroad in the country, built under Spanish rule by the English. In the Philippines are 30 different tribes, and what may be true of one tribe does not in many cases apply to others. Miss Magoon was stationed in the province of Zambales and town of Iba. The Zambalines, the speaker said, are courteous, dignified and gentlemanly.

The landscape of Zambaline somewhat resembles Vermont. There is one grove of pine trees and the forests abound with a great variety of trees, many of which are mammoth in size—there is a fortune for someone in these forests. Vines twine all about these trees and one must cut his way through the forests with a bolo, and the trail never remains open long, unless constantly used. Deer, wild pig and a small wild cat are found and the yild boar hunt is the greatest sport of the country. Monkeys abound and the woods are full of birds with beautiful plumage but there are few singers. There are duck, quail, turkeys, chickens and the rice bird, the last the best of all for eating. Of flowers, 103 varieties were brought into the school last season. One can never gather great armfuls of any one kind, but beautiful ferns and begonias may be found all the year round. Orchids are common of every kind, some beautiful in color and with delicious fragrance, others having offensive odor. The coffee blooms have a more charming fragrance than the orange blossoms. Pineapples are grown for the leaf fibre, from which beautiful cloth is woven; the fruit is seldom eaten, as the native says is causes hemorrhage. The Zambalines are devoted to agriculture, the principal product being rice, which grows six or eight feet tall, and when harvested the straws are cut separately, counted, and tied up in bunches of 200 in each. A cocoanut palm requires eight years to grow and bear its first crop. The cocoanut trees attain a height of 120 and 125 feet and do best in sandy soil, and flourish when grown where they get the said breezes from the ocean. Many articles of household use are made from the cocoanut shells. Sugar cane is raised but there are no refineries and the native product is made just as is out maple sugar, which it resembles in taste. Good coffee is grown, tobacco is raised, and also two kinds of cotton, one of long fibre from which excellent thread is spun and the other of short fibre but very soft and downy.

The manufacturing is all done in the homes, each family supplying its own needs. All the cloth is much like mosquito netting in texture. The school instruction is given wholly in English and the progress made, as shown by specimens of composition and letters, was remarkable. Excellence in drawing was also demonstrated by the pupils' work. The high school has an industrial department for the boys and a model home for the girls, where domestic science and plain sewing are taught. In answer to a question regarding the age of the scholars, Miss Magoon said they were from 15 to 30 years old. Some instruction is given in remedies for simple ailments. The native ideas are rather peculiar—for rheumatism a red hot cork is applied and the blistered skin is considered preferable to rheumatic pains. There is a debating society connected with the school which has been of great benefit to the pupils. The school hours are from seven till ten a. m., or from eight till eleven a. m., and from three till five p. m., or from four till six p. m. There is no teaching in the middle of the day.

The mountain people are the true savages; they wear no clothing but a waistband. They use large bows made of cocoanut wood and have given much trouble by stealing the telegraph wires to use as bow strings. The wedding ceremony of these mountain savages consists in the groom's shooting eight arrows, which he has made, through bamboo. If he accomplishes the feat he wins his bride; if he fails her family make his life so unpleasant that he is glad to make his home at a distance from the home of the favored female. The town of Iba will never be important because of the great coral reefs before it.

THE PAINTER

Eighth Anniversary

THANKS

Thanks to my sign customers.
Thanks to my carriage customers.
Thanks to my auto customers.
Thanks to all that say a good word about my work.

Thomas J. Goyette

286 Thorndike Street

Telephone 633-2

SUNDAY SERVICES

TO BE HELD AT THE DIFFERENT LOCAL CHURCHES.

BAPTIST.

Branch Street—Middlesex st. at easterly junction of Branch and Middlesex st. Rev. Asa R. Dills, pastor. Morning service at 10.30, Sunday school at 12, Young People's meeting at 6.45, evening service at 6.30.

Chelmsford Street Freewill—Chelmsford st., cor Plain, Rev. Albert P. Kenyon, pastor. Morning service at 10.30. Sunday school at noon.

Fifth Street—West Fifth st. Rev. Orville Coats, pastor, 727 Bridge st. Morning service at 10.30. Bible school at 12, evening service at 6.30.

Mt. Vernon Free Baptist—Mt. Vernon cor. Butterfield st. Rev. F. E. Carver, pastor.

Immanuel—Blossom st. Rev. Robert F. True, pastor. Morning service at 10.30, Y.P.S.C.E. at 5.30, evening service at 6.30.

The pastor, Rev. Robert E. True, will occupy the pulpit, morning and evening.

First—George st., cor. Church st. Morning service at 10.30. Sunday school at 12. Junior Young People's society at 5.15, evening service at 6.30.

Rev. Harry Tayler, associate pastor will preach at 10.30, subject—"Christian Unity," and at 6.30, subject—"God-given Tranquility."

First Freewill—Paige st., Rev. D. B. Martin, pastor. Morning service at 10.30, Sunday school at 12, evening service 6.30.

French Baptist Church—Bonnell st., cor. West Sixth, Rev. Isaac La Fleur, pastor.

North Tewksbury Baptist, Rev. C. L. Pierce, pastor. Morning service at 10.30. Evening at 6.30.

Worthen Street—Rev. Arthur P. Wedge, pastor. Morning service at 10.30, evening service at 6.30 C.E. meeting 5.15.

Preaching morning and evening by Prof. Donovan of Newton. Y. P. S. C. E. at 5.15; consecration meeting.

North Billerica—Chester H. Howe, pastor; morning service at 10.45, Sunday school, 12.10; Junior Christian Endeavor at 3.30; evening service at 7.

CATHOLIC CHURCHES.

Eighth Sunday after Pentecost. Gospel read in the mass and the general subject of sermons St. Luke xvi., 1-9.

St. Patrick's—Masses will be sung in the basement at 7, 8, 9, 10 and 11. The 10 o'clock mass will be exclusively for the children, while the 11 o'clock mass will replace the usual high mass.

St. Peter's—Gorham st. Rev. Michael Ronan, rector. First mass at 6, second mass at 7, third mass at 8 (new church), children's mass at 9 (old church), fourth mass at 9, high mass and sermon at 10.30, Sunday school at 2, vespers at 7.

St. Michael's—Sixth st. Rev. John J. Shaw, pastor. First mass at 6.30 children's mass at 8.15, second mass at 9, high mass and sermon at 10.30. Sunday school at 1.30, vespers at 3.

Immaculate Conception (Oblate Fathers) East Merrimack st. between Brown and High. Rev. E. A. Dorgan, O.M.I., pastor. First mass at 6, second mass at 7.30, children's mass at 8, high mass and sermon at 10.30, Sunday school at 2, vespers at 6.30.

Church of the Sacred Heart (Oblate Fathers). Moore st., opp. Andrews st., Rev. John P. Reynolds O.M.I., pastor. First mass at 6, children's mass at 8, second mass at 9, high mass and sermon at 10.30, Sunday school at 2, vespers at 6.30.

St. Jean Baptiste (Oblate Fathers). Merrimack st., cor. Aiken. Rev. Joseph Mangin, O.M.I., rector. First mass at 7, children's mass at 8.30 high mass with sermon at 10, vespers at 6.15.

St. Joseph's (Oblate Fathers). Lee st. Rev. Leon Lamothe, O.M.I., rector. First mass at 7, second mass at 8.30, high mass and sermon at 10, vespers at 3.

St. Louis—West Sixth st., Rev. J. N. Jacques, rector. First mass at 7, second mass at 8.30, high mass and sermon at 10, vespers at 3.

St. Anthony's (Portuguese) Gorham st., cor. Congress. Rev. Joaquin V. Rosa, pastor. First mass at 7.30, second mass at 9, and high mass and sermon at 10.30, vespers at 3.30. Sunday at 3.30 Holy Hour of Adoration.

Church of the Holy Trinity (Polish) High st.—First mass at 8, high mass and sermon at 10.30, vespers at 4.

CONGREGATIONAL.

Eliot—Summer st., cor. Favor. Rev. E. Victor Bigelow, pastor, Rev. J. M. Greene, D.D., pastor emeritus. Morning service at 10.30, Sunday school at 12, Y.P. S. C. E. at 6.

Morning—Rev. Geo. E. Lovejoy of Lawrence will preach. No evening service.

Evangelical—Tyngsboro, Rev. Sarah A. Dixon, pastor. Morning service at 10.45, Sunday school at 12, Y.P.S.C.E. at 6.30, evening service at 7.

First—Merrimack st. opp. public library. Morning service at 10.30, Sunday school at 12, Y.P.S.C.E., at 5.30, evening at 6.30.

First Trinitarian—Dutton st., cor. Muzio Hall av. Rev. Geo. F. Kenngott, pastor. Morning service at 10.30, Sunday school at 12, evening service at 7.

Morning, "In the Mountains" 7.00 p. m., subject: "The Faith that Cures."

French—Bowers st., cor. Fletcher, Rev. T. G. A. Cote, pastor. Morning service at 10.30, Sunday school at 12, evening service at 6.30.

High Street—East Merrimack st., cor. High. Rev. C. W. Huntington, D. D., pastor. Morning service at 10.30, Sunday school at 12, Y. P. S. C. E. at 6.15, evening service at 7.

Highland—Westford st., cor. South Canton. Rev. T. Clayton Welles, pastor. Morning prayer at 10.10, sermon at 10.30, Sunday school at 12, evening at 6.30.

Morning, Prof. William H. Ryder of Andover Theological Seminary. Subject: "True Courage." No evening service.

Kirk Street—Kirk st., opp. French, Rev. Geo. E. Martin, D.D., pastor.

Hillside, Dracut—Rev. J. A. McKnight, pastor. Services at 10.30; Sunday school and pastor's class at 12; Y.P.S.C.E. at 6.15; evening service at 7.

Central Congregational church, Chelmsford; Rev. A. F. Earnshaw, pastor.

Centre—Dracut. Morning service at 10.45, Sunday school at 12, evening service at 7.

Morning, the Salvation Army will conduct the service. Christian Endeavor service in the evening.

Pawtucket—Pawtucket sq. Rev. Edwin R. Smith, minister. Morning worship at 10.30, Sunday school at 12, Y.P.S.C.E. at 6.

During July and August, no evening services will be held in the Pawtucket Congregational church.

Pelham Church—Rev. J. L. Hoyle, pastor. Preaching at 10.45, Sunday school 12.

Second Congregational church, North Chelmsford, Rev. D. A. Hudson, pastor.

Swedish—London st. Rev. F. A. Lindholm pastor. Morning service at 10.30, Sunday school at 12, evening service at 7.

EPISCOPAL.

St. Anne's corner Kirk and Merrimack streets, Rev. A. St. John Chambre, D. D., rector.

Holy communion, 7.15 a. m.; full-service and sermon, 10.30 a. m.; evening prayer and sermon, 7.00 o'clock; Sunday school, 12.00 m.

House of Prayer—Low mass, 8 a. m.; high mass at 10.45.

St. John's—Gorham st. near court house, Rev. Leander C. Manchester, rector—Morning service at 10.30; Sunday school at 12, evening service at 6.30. Communion first and third Sundays and on the greater festivals.

All Saints—Chelmsford. Services and sermon at 10.45, Sunday school at 12, evening service at 7. Holy Communion at 10, first Sunday in the month 10.45.

LUTHERAN.

Swedish—Meadowcroft st., near Moore, Rev. P. E. Anley, pastor, Sunday school at 9, morning service at 10.30, evening service at 7.

METHODIST.

Centralville M. E.—Corner of Bridge and Hildreth streets, Rev. Geo. Whitaker, pastor—preaching at 10.30 a. m. and 6.45 p. m.; Sunday school at 12 o'clock; Epworth league at 6 p. m.

Morning, "Bread from Heaven;" evening, "The Winning Race."

Central Methodist, corner Paige and John streets, Rev. W. W. Shenk, pastor. Preaching at 10.30 a. m.; Sunday school at 12m; Junior League at 4 p. m.; Epworth League, 6.30; preaching at 6.30; French service at 2.30 p. m., Rev. E. D. Lupien in charge.

First Primitive—Gorham st., cor Ellsworth, Rev. Nathaniel W. Matthews, pastor. Morning service at 10.30, Sunday school at 12, evening service at 6.30.

Morning, communion service; evening Rev. J. F. Matthews of Plymouth, Pa.

First Swedish—Moore st., cor. Bourne, Rev. Oscar W. Johnson, pastor. Morning service at 10.30, Sunday school at 2, evening service at 6.30.

Berean Primitive Methodist, Rev. Barrelo Markman pastor.

Morning, Sacramental service; evening, preaching. Text: "Will a Man Rob God?"

Highland—Loring st., cor. Grove. Rev. B. F. Kingsley, pastor. Morning service at 10.30, Sunday school at 12, evening service at 5.30.

St. Paul's—Junction of Hurd and Warren sts., Rev. Geo. B. Dean, pastor. Morning service at 10.30, Sunday school and Bible class at 12, evening service at 6.30.

Worthen Street—Rev. E. P. Herrick, pastor. Morning service at 10.30, Sunday school at 12. Epworth league at 5.30, evening service at 6.30.

MINISTRY-AT-LARGE.

Free Church, Middlesex street, near South. Rev. George C. Wright, minister.

PRESBYTERIAN.

First—Appleton st., cor. Davis, Rev. James M. Craig, pastor. Morning service at 10.30; Sunday school at 12; evening at 7.

Morning, W. A. Morse, secretary Y. M. C. A. will speak. Evening, the pastor will speak, topic: "Back to Christ."

Westminster United Presbyterian, Tyler street, Rev. A. P. Gibson, pastor. Services, 10.30 a. m. and 7 p. m.

UNITARIAN.

First—Merrimack st., opp. John, Rev. Chas. T. Billings, pastor. Regular morning service at 10.45, Sunday school after morning service.

Chelmsford Centre Unitarian—Rev. —A. D. H. Shurtleff, pastor. Morning service at 10.45. Young people's guild at 7.

UNIVERSALIST.

First—Hurd st., Rev. Caleb E. Fisher, pastor. Morning service at 10.30, Y.P.S. C.E. at 6.

Grace—Princeton st., cor. South Canton, Rev. Ransom A. Greene, pastor. Morning service at 10.30, Sunday school at 12.

SEVEN DROWNED

Sad Ending to a Boating Party

WICHITA, Kas., Aug. 5—Mrs. Lewis Steinbuchel, together with her three children and three children of Mrs. D. F. Lynch, a neighbor, are all believed to have been drowned near this city yesterday. The party went out boating and early this morning had not been found.

Rev. Lynch is pastor of the First Methodist church of this city.

GIRL MISSING

WAS SCARED BY STRANGE MAN IN CEMETERY.

LYNN, Aug. 5.—Seeing a man coming toward them in a threatening manner, Mildred Brown, 13, living at 235 Western avenue, and a girl named Belfield, 12, started to run through the woods surrounding Pine Grove cemetery yesterday afternoon, and the Brown girl has not yet returned home.

The two girls went into the cemetery to visit the grave of the Belfield girl's sister. They entered at the Springvale avenue gate, and had reached the hill on which stands the soldiers' monument.

Suddenly the Brown girl turned her head and saw a rough-looking man following them and acting strangely. The girl uttered a cry of fear and started to run. Her companion also started to run, but in the opposite direction.

Both girls headed for the woods and reached them in safety, but had become widely separated. The Belfield girl went through the woods to Boston street and from there directly home.

Which way Mildred Brown went she does not know, except that she was headed for the woods directly behind Dow land, a short road leading out of Boston street, near Glenmere. That was the last seen of her and her parents, fearing that she might have become bewildered, although she was acquainted with the woods of that neighborhood, or have become exhausted, notified the police.

MELLIN'S For the Baby FOOD

Many of your neighbors have used Mellin's Food for their children. Ask them what they think of it; look at their children and see the result of using a proper food. Mellin's Food will give the same good results if you will use it with your baby.

Send for a sample, we will send it free of charge.

Mellin's Food is the ONLY Infants' Food which received the Grand Prize, the highest award of the Louisiana Purchase Exposition, St. Louis, 1904. Higher than a gold medal.

MELLIN'S FOOD CO., BOSTON, MASS.

If you want help at home or in your business, try The Sun "Want" column.

The Product of the

7-20-4

10c Cigar Factory

is now larger than that of any individual manufacturer in New England. The name R. G. Sullivan stamped on every cigar insures quality.

R. G. SULLIVAN, Mfr., Manchester, N. H.

CHICHESTER'S ENGLISH PENNYROYAL PILLS

Original and Only Genuine. SAFE. Always reliable. Ladies, ask Druggist for CHICHESTER'S ENGLISH in RED and Gold metallic boxes, sealed with Ribbon. Take no other. Refuse Dangerous Substitutions and Imitations. Buy of your Druggist, or send 4c. in stamps for Particulars, Testimonials and "Relief for Ladies," in letter, by return Mail. 10,000 Testimonials. Sold by all Druggists. Chichester Chemical Co. Mention this paper. Madison Square, PHILA., PA.

Weak, Weary Women

Learn the Cause of Daily Woes and End Them

When the back aches and throbs.
When housework is torture.
When night brings no rest nor sleep.
When urinary disorders set in.
Women's lot is a weary one.
There is a way to escape these woes.
Doan's Kidney Pills cure such ills.
Have cured women here in Lowell.
This is one Lowell woman's testimony.

Mrs. Mary J. Mullen, of 63 Prince st., says: "For backache and kidney troubles I can strongly recommend Doan's Kidney Pills. I gave a statement for publication seven years ago and I now cheerfully repeat that statement. For a year or more I suffered from kidney trouble and pain across the small of my back. To stoop or straighten after stooping caused sharp twinges. The secretions from the kidneys were very variable, at one time excessive and at another scanty and accompanied with pain. Soon after beginning to take Doan's Kidney Pills procured at Ellingwood & Co.'s drug store, I noticed a difference in my condition. The pains and aches disappeared and the kidney secretions were corrected. I cannot speak too highly of this remedy. I keep it on hand and take a few doses occasionally and this keeps me in excellent shape. I think there is nothing to equal Doan's Kidney Pills for kidney complaint."

For sale by all dealers. Price 50 cents. Foster-Milburn Co., Buffalo, New York, sole agents for the United States.

Remember the name—Doan's—and take no other.

Fruit Pickers Ladders and Baskets

The Uptown Hardware Store

W. T. S. BARTLETT

653-659 Merrimack St.

AMMONIA 10c pt.

C. B. Coburn Co.

63 Market Street

DAM OVERFLOWED

Not Pawtucket But Fred Dam

DEMANDED DRINK AT POINT OF PISTOL

And Was Placed Under Arrest

Fred Dam, the only black sheep in the whole Dam family went to the bad again last night.

He loaded up and when he strolled into Frank Brady's saloon in Dutton street, he had reached the high water and it was running over the Dam, for Dam's flashboards had long since disappeared.

Now Brady doesn't sell to drunks and when Dam approached long John Royal, the bartender and asked for a drink long John refused him, saying: "You're bad enough."

Dam insisted on having another and long John insisted on him taking a walk.

Finally Dam suddenly drew a revolver and pointing it at the bartender demanded a drink. The moment the revolver was flashed somebody handed something to Dam and when he got back to a state in which he could think correctly he made the sad discovery that he was behind the bars.

In court this morning Dam pleaded guilty of drunkenness and carrying concealed weapons. He said that he never carried a revolver before and would not have used it had he been saber. He was fined $5 for drunkenness and the other case was placed on file.

Great sale of pictures today at Maker's, Cor. John and Merrimack streets.

Persian Nerve Essence

RESTORES VITALITY—Has cured thousands of cases of Nervous Debility, Insomnia and Atrophy. They clear the brain, strengthen the circulation, make digestion perfect and impart a magnetic vigor to the whole being. $1 per box. Six boxes guaranteed to cure or refund money, $5. Mailed sealed. Book free. Persian Med. Co., 925 Arch st., Philadelphia, Pa. Sold in Lowell only by Falls & Burkinshaw, 418 Middlesex street, cor. Thorndike.

CAMPBELL CASE

COURT FINDS CLERK INTENDED NO DEFIANCE OF COURT.

BOSTON, Aug. 5.—Reserving his final decision until he can consider carefully all the papers in the case, Judge Fessenden yet expressed himself fully yesterday afternoon upon the important questions involved in the contempt proceedings brought by Atty. William R. Sears against Francis A. Campbell, clerk of the Suffolk superior civil court, giving it as his opinion that, while the 4 o'clock closing rule is a good one, Mr. Campbell erred in regarding it as one not to be broken in any emergency, but that his refusal to issue the process ordered by Judge Hardy was due to a misapprehension and not to any intent to defy the court or to defeat the ends of justice.

Judge Fessenden gave several illustrations of cases where justices have ordered the issuing of processes at unseasonable hours, and where they have been issued by clerks, although it involved the necessity of their leaving their homes or their beds late at night to do so. He instanced particularly habeas corpus proceedings, where human liberty and even life might depend upon immediate action, and where the delay of an hour or less might be fraught with most disastrous consequences. The greatest injury might result also, he declared, if it were impossible for an attorney to secure an injunction except within certain stipulated hours.

THE KELLEY GANG

Raided Stores and Maimed Man.

NEW YORK, Aug. 5—The notorious Pat Kelley gang to which much lawlessness and crime have been attributed began a temporary reign of terror in the lower east side today by a raid and window smashing on stores within half a block of police headquarters in Mulberry street and ended by beating a man so badly that he may not recover. With plate glass windows crashing first on one side and then on the other in the vicinity of Houston street and the Bowery, fifty angry policemen tried in vain to catch the elusive Kelleyites. A coffee house was next raided, the gang's only object being to smash up the dishes, which was done after the waiters had been thrown into the street. The police were hot on the trail of the toughs by this time and were just in time to rescue Christo Colojanes, a Greek, after his face had been lacerated and two ribs broken. The gang was robbing him of pennies and nickels. Only one member of the party was arrested.

RUSSELL SAGE

CELEBRATED BIRTHDAY BY REMAINING AWAW FROM OFFICE.

NEW YORK, Aug. 5—Russell Sage celebrated his 89th birthday yesterday by remaining away from his office, spending the day quietly at his country home in Long Island. It is said to be the first occasion on which the aged financier has voluntarily absented himself from his office on his birthday. Mr. Sage was said to be in excellent health and no explanation was offered for his departure from his usual custom.

Apirezo delicious

MEN COME TO ME

Young, middle aged and old men when in doubt, and if you want honest advice and treatment it will pay you to see me first. Do not be induced to pay big charges in advance to out-of-town doctors when you can get skilful and honest treatment, medicine included, here in Lowell at a moderate charge, paying as you are able to. It matters not what your ailment is, how many physicians or ordinary specialists you may have had, do not be discouraged, come to me and let me help you before it is too late. I furnish all medicines, privacy thus assured. Consultation and examination free to all patients. Call today and see

DR. TEMPLE, Specialist for Men

Rooms 10, 11 and 12 Mansur Block, 97 Central Street, Lowell. Hours 10 to 12—2 to 5—7 to 8. Free X-Ray Examination.

Ho! For the Beach!

UNITED IRISH LEAGUE PICNIC.

REVERE BEACH

THURSDAY, AUGUST 10TH.

ROUND TRIP 50 CENTS

With Free Ticket to Beach Shows.

CARS LEAVE MERRIMACK SQUARE AT 7.30 A. M.

If you want the most heat for the least coal, least bother and least money, have one of our heaters installed

CARROLL BROS. BOILERS AND FURNACES

36 MIDDLE STREET TELEPHONE 640

THE LOWELL SUN

SUN BUILDING, MERRIMACK SQUARE, LOWELL, MASS.

JOHN H. HARRINGTON, PROPRIETOR.

Member of the Associated Press.

Three Dollars per Year. Twenty-five Cents per Month

☞The Sun receives the full day service of The Associated Press, the greatest news-gathering organization in the world. The entire service received over a leased wire, by our own operator in our own office in The Sun building.

SWORN CIRCULATION OF THE SUN

The sworn daily average circulation of The Lowell Sun for the year 1904 was

14,539

Sworn to by John H. Harrington, proprietor, Martin H. Reidy, business manager, and Alfred Pilotte, pressman of The Sun, before me, January 2, 1905.

JOHN J. HOGAN, Notary Public.

☞This is a larger circulation than the combined circulation of all the other daily papers in Lowell.

☞An advertisement placed in The Sun is of more value to the advertiser than if it were inserted in all the other newspapers in Lowell, and the cost of inserting it in The Sun is about ONE-THIRD the price charged by the other papers.

FOR THE GOOD OF LOWELL

AMEND THE CITY CHARTER

The city of Lowell has outgrown its charter. This fact has been evident for a long time. At various times attempts have been made to revise the charter, but without beneficial result.

Perhaps the worst defect in the charter is, that while it creates certain municipal departments, it does not centre responsibility for the work of those departments. The consequence is, that abuses creep into the departments and neither the mayor nor the city council has power to stamp them out.

To overcome this defect the mayor should have the power to appoint all heads of departments and members of commissions and to remove them at his discretion. Under this arrangement if anything went wrong the people could look to the mayor for a prompt remedy. If he failed to act then the people could denounce him as recreant to his trust and could retire him at the ensuing election.

The present arrangement encourages graft and corruption and while it remains in force the people themselves must be held partly responsible for whatever abuses are found in the departments. What is the remedy? Simply change the city charter so as to give the mayor the power of appointment and removal. Then hold him strictly accountable for results.

Some people may feel disappointed by the defeat of the sewer loan, but in spite of the fact that the sewers are needed, the action of the common council is in the line of economy just at present.

The phonograph by repeating the song "Sweet Annie Moore" caused strife in Wigginville and it is causing annoyance in other places where tenants threaten to move out if the never ending phonograph concerts are not called off.

THE LYON STREET SCHOOL.

Everybody must approve the action of the city council in voting for a two-room annex to the Lyon street school. That will barely afford present relief while there is no provision made for the future needs of the district. It has been the great blunder in building school houses that present needs alone were considered.

THE PEACE CONFERENCE.

The city of Portsmouth, N. H., today is a place of international importance. It is beginning to fill up with distinguished men from this and other countries, all anxious to see the peace envoys and the eminent men who accompany them from Europe.

M. Witte, the Russian envoy, and Baron Komura are the most famous of the envoys, while M. Sato, secretary to Baron Komura's peace delegation and one of Japan's most distinguished statesman, is attracting a great deal of attention. He visited the United States last fall with Prince Fushimi and made himself very popular here.

Among the distinguished newspaper men who will attend to report the conference will be that noted veteran, Smalley of the London Times, an active worker at the age of 72. Dr. Morrison of Pekin, another noted correspondent, will be a member of this distinguished corps of journalists. Dr. Emile Dillon, author, linguist and Orientalist, will represent the London Telegram, and for the first time the Russian and Japanese papers will send correspondents of their own to report the proceedings. Their respective representatives are men of national reputation in both countries.

When the conference will reach any conclusion as to peace or the continuance of the war is very uncertain. The envoys may hold their first meeting next Tuesday. After that much time will be spent in exchange of views and in considering the propositions on both sides. The envoys, especially those of Russia, will require considerable time to communicate with the home governments. It may require two months to reach any definite result unless the negotiations be broken off early by the refusal of Russia to consider the Japanese terms on the ground of extravagance.

THE EXCITEMENT OVER YELLOW FEVER.

The excitement caused by yellow fever in the states of Louisiana and Mississippi is becoming quite alarming. Louisiana is the afflicted state, and the disease is so widely scattered throughout the state that many of the smaller towns established a shot gun quarantine. Passenger and freight trains are forbidden to pass so that the westward traffic will be seriously affected.

Gov. Vardaman of Mississippi has sent gunboats and troops to maintain a strict quarantine against the passage of refugees from Louisiana, while the governor of Louisiana on the other hand has ordered out a brigade of the National Reserve with instructions to arrest every armed Mississippian and confiscate every armed Mississippi boat found in Louisiana waters. The Louisiana outfit includes the Majestic and four other vessels to be used by the naval brigade, together with schooners and launches, all fully equipped and accoutred for active service and a stay of considerable length.

It is the object of Gov. Blanchard of Louisiana to secure evidence against Gov. Vardaman of Mississippi by which the latter can be indicted for maintaining armed forces in Louisiana waters. Should he succeed in that, the humorous situation may be brought about of serving requisition papers upon the Mississippi governor to turn himself over to the Louisiana authorities. Altogether, the situation is very grave and the conflict between the two states has already called for the interference of the national government.

The health authorities assert that without mosquitos there can be no yellow fever, but while the mosquitos seem to be pretty well distributed throughout both states the people in general have no faith in the mosquito theory.

HOW TO SUCCEED

Good Chances in Real Estate

The real estate business offers vast opportunities to men of tact and it is well that everybody who owns or intends to own even his own home should know something about it.

CHANCES IN REAL ESTATE

While the term "land office business" no longer holds forth the significance that it did in the days when booms were of nearly daily occurrence in the frontier towns of the west and middle west, the field of the real estate agent in a small town is still a fertile one for the man with shrewdness, energy and ability in this line. There are no longer, except in the rarest of occasions, opportunities for the sudden making of big fortunes through fortunate coups, as was the case in the boom days, but there are even now plenty of chances for deals that will net the real estate man big returns for a single day's work. Besides this there is the certainty in most cases of a steady income from the insurance agency that the real estate man in a small town invariably has. These two lines, working directly together, make the business a desirable one when a good location is to be had.

As to where a man is best located in this line there is no definite saying. Obviously a new section seems best, for there the business of buying and selling property is sure to be carried on more extensively than in a community which has shaken itself into place and settled down. Farmers are coming to buy farms, workmen are coming to locate in the cities and make their homes there, and manufactories and business generally are there to look over the ground with a prospect of settlement.

There are two kinds of real-estate men, says H. D. Green—the kind who sit in their offices and wait and the kind who get into a buggy and drive around the country after business. The first of these is the kind who assert the business is getting overcrowded; the latter says that there is still room anywhere for the man of hustle. You listen to both and take your choice. That many communities are fully supplied with men in this business is just as true as the fact that there are plenty of places where there is an opening for the right kind of man.

To start in this line does not require any great amount of capital, although the man with money is in better condition to take advantage of opportunities as they are presented to him. To start merely with a view of acting as agent a man needs only enough to equip an office and a little saved to live on until his business has been developed. He should know thoroughly the town and surrounding country that he is going to do business in, and if he is well known there himself he will find that his road is so much smoother. The agency for a reliable fire insurance company should be obtained, and not infrequently the real estate man adds to his income by carrying a line of life insurance on the side.

What his total income per year will be to begin with he cannot hope even to guess at successfully, for uncertainty is one of the drawbacks of the business. He may make $500 on the first deal that comes his way—he may make $5. If the town he is in is of sufficient size he should be able to establish a renting department to his business that will pay him well. His prosperity will be in entire accordance with that of his town.

The plums that occasionally fall in the way of a real estate agent with open eyes is shown by the record of a young man who dealt in land in northern Wisconsin. His business was bad, for the town he was located in was a "dead one." Then there came rumors of the establishment of a barrel and stave factory in the town. The young man sounded the rumors and found them based on facts. Then he looked over the land situation.

Along the river front, the proper location of the factory, was a low marsh an eighth of a mile long and extremely narrow. The real estate man bought it for the nominal price of $10 per acre. People laughed at him. But when the factory owners came to look for a location, the river front looked good to them and the real estate man, being anxious to encourage new industries to move to the town, let them have it for the price of good farm land in that section—$100 per acre. Actual stories like this might be cited without end, but they all lead up to one point, that foresight and shrewdness are the things that the real estate man who is to be successful must trade on.

AN INQUISITIVE BOY'S UPRISE.

A man who recently became manager of a newly organized commercial house attributes his success to his inquisitiveness. He calls it that—a term, however, that is likely to be misleading; "activity" would be better. Anyhow, as a boy he was compelled to terminate his studies in a grammar school, as many other American boys are forced to do unwillingly, and enter the list of bread winners in any sphere that offers opportunity.

What this now prominent business man calls "inquisitiveness" showed early development in his business career. He never let go of a task, once at it, until he thoroughly understood all about it—its ways and wherefores. When sent on errands he declined to go, as many boys do, with a parrot-like message, but he understood what he was supposed to accomplish and if he was unable to get results according to the instructions of his superiors he employed a method of his own. He grasped the idea—that so many boys never see—that everything is for a purpose and that it is results more than methods that count. In the store his eternal inquisitiveness, while sometimes vexatious to the men, soon placed him in possession of a lot of knowledge that forced him up. It was "that boy" for awhile. Then that boy was transformed into "that bright youngster who knows." Later, when he got into a more important position the early custom of refusing to work in blind ignorance at any task, proved remunerative; it developed originality, and that's a powerful good thing in business. The suggestions that came from him were often acted upon with fruitful results to the firm and today "the manager" of the new house is a happy, hopeful, still young man, with just as much alertness and inquisitiveness as when he was a boy in "knickers."

COTTAGERS OUT

IN GALA NIGHT AT WILLOW DALE.

"Cottagers Night" was enjoyed at Willow Dale last night when the cottagers turned out in large numbers to enjoy a night of festivities. The occasion was marked by a costume party which proved to be highly successful. Japanese lanterns and bunting adorned the different cottages on the water front while those in the rear were also brilliantly illuminated.

The affair was held in the skating rink and the interior was aglow with light. The affair took the form of a costume gaty and among the participants and their costumes were the following: Uncle Sam, John Burbank; French doll, Edward Caldwell; Japanese man, Ralph Carmen; clown, Varnum Bowers; Spanish girls, Madeline Bowers and Alice Mooney; gypsy, Mrs. Annie Bowers; negro, George E. Coburn; Dutch peasant, Mrs. George E. Coburn; clown, George Bowers; school girls, Daniel and James Grant; school boy, Henry Lambert; Irish peasant, Daniel Leary; rough rider, C. R. Wild; Japanese, H. E. Wilson; tambourine girl, Miss Blanche Vining; gypsy man, A. Provencher; devil, Charles Bowers; ballet girl, Charles Wilson; Dutchman, J. S. Kittredge; policeman, Podgey Murphy; Italian bull fighter, Charles Husband.

One of the prettiest costumes seen in the hall was that worn by Kittie Bowers. It was a colonial costume, 150 years old. The cloth was spun and the gown made by her great grandmother. A comb worn by her was made from a turtle shell and is highly prized. The gown attracted considerable attention.

MONTH IN JAIL

SENTENCE FOR POLICE OFFICER WHO ASSAULTED MAN.

BOSTON, Aug. 5.—In the case of Patrolman James McMullen, Jr., of the South End police station, who was on trial before Special Justice Bennett in the municipal court on a charge of brutally assaulting Dennis J. Griffin, an employe on the street department, while the latter was a prisoner at station 5, on July 4, his honor returned a finding of guilty yesterday afternoon and sentenced the policeman to serve one month in the house of correction. The defendant appealed and was held for the superior court.

NEWSY LETTER

RELATIVE TO A LOWELL CONCERN.

The following is from Fibre and Fabric, a journal devoted to textile industries and published in Boston:

The Standard Paper Tube works, which were incorporated June 24, have a capital of $150,000. John C. Burke is president; W. S. Watson, treasurer, and E. J. Richardson, clerk. They incorporated for the purpose of taking over the business previously conducted by W. S. Watson, for the manufacturing of paper tubes of every description and wooden and paper boxes. They propose to increase their present business, and contemplate putting up two new mills, one for making their own paper, and the other for making wooden and paper boxes. Mr. Watson is also treasurer of the Fraperie-Douglas Cop Tube company in Fall River. Mr. Burke, of the Standard Paper Tube works, left July 18 for Europe, where he will spend five or six weeks wholly for pleasure. He was accompanied by Amasa Pratt of Lowell, a bank director and stockholder in the local mills.

John M. Dean, manufacturer of hackle, gill, card and comb pins, fallers, comb circles, plates of every description for worsted mill work, continues very busy. For the past month or six weeks, Mr. Dean has been working evenings to keep pace with orders. Charles M. Dean is now in charge of the works, while his father is away for an extended business and pleasure trip.

A. G. Cummock, treasurer of the Appleton mills, and president of the board of trustees of the Lowell Textile school, left recently for Europe on a pleasure trip; he is expected home in September.

The Lowell Crayon company, the original manufacturer of mill crayons, reports a very good business during the past six months. Commencing early in the spring, they received many large orders which kept them extremely busy; in fact they were unable for a time to ship goods the same day order was received, and this is something unusual with them. Mr. H. L. Newhall, manager, states that he intends to have a full supply of all kinds of mill crayons on hand at all times for immediate shipment, without any delay. This company gives mills the benefit of their 20 years' experience when supplying them with crayons, and in the large list of customers on the Lowell Crayon company's books are many of the largest and best textile mills in all parts of the United States and Canada.

Charles Eames, secretary of the Lowell Textile school, is away, enjoying a few weeks' vacation. In his absence, Mr. Perkins is filling the position.

C. P. R.

HAVE YOU TRIED

the new Quick Desserts that grocers are now selling? They are justly termed "Easy to Make" as all ingredients are in the package. Three complete products—

D-Zerta

Quick Pudding and D-Zerta Perfect Jelly Dessert at 10c. per package, and D-Zerta Ice Cream Powder, 2 packages for 25 cents. Five choice flavors of each. A trial will convince you how easy it is to have the finest desserts with no labor and little expense. Order to-day.

Hammocks

We have some excellent bargains ranging from

75c to $6.00

ICE CREAM FREEZERS

1 pt. to 20 Qts.

The well known White Mountain make.

All hot weather necessities at

THE THOMPSON HARDWARE CO.

254-256 Merrimack St.

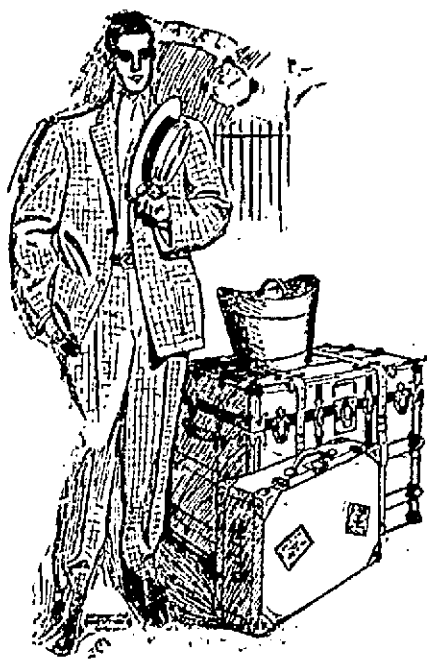

Fine, Fancy Wash Waistcoats

made by Rogers, Peet & Co., neat and refined patterns, and the best fitting wash vests that are sold. Were $3 and $4—yours to take away for **$2.00**

PUTNAM & SON CO,

166 Central Street

Are you ready for vacation?

Excellent Outing Suits

coat and trousers—cool, comfortable to lounge in. Worth the price to save your city clothes . **$6.50**

60 Pairs New Outing Trousers

in men's and young men's sizes—cut full peg top, deep turn-up, strictly all wool, in neat patterns of breezy wool crash—today . **$1.50**

Solid Sole Leather Suit Cases

half a dozen to close. Some lined with plush—others with linen—with extra pocket for shirts. Were $6 and $6.50—now **$5.00**

THE ANARCHISTS

To Convene at Paterson, N. J.

BOSTON, Aug. 5—Police headquarters has received a story about anarchists which has caused a lot of activity in the department.

The story is that the anarchists of the world have begun to gather here for their international assembly, which has heretofore been held in Paterson, N. J.

The police headquarters are trying to keep their information secret, but it is understood to be a fact that several detectives from headquarters, as well as Lieut. Rosatto, patrolman Cavagnaro, several other patrolmen, who are acquainted in the Italian quarter, and the special officers of division 1 are on a hunt in the North and West Ends for the anarchists, most of them Italians, who have already arrived here.

Thursday night Patrolman Cronin was called into a North End church to eject two strange Italians, who were distributing anarchistic literature to the congregation, and another North End policeman arrested an Italian, believed to be an anarchist, on a charge of being a suspicious person, but the authorities could not bring a holding charge against him and he was released.

It is claimed that in addition to "reds" from Barre, Vt., Paterson, N. J., and other centers of anarchism, there are already delegates to the convention here from France, Switzerland, England and Italy.

The police are using every power they possess to locate the headquarters of the forces of disorder, and propose to see that the projected convention is not held here.

LAKEVIEW THEATRE

"The Empire Specialty company" will hold full sway at Lakeview park for the week commencing August 7th. This will not be one of those vaudeville companies which are so numreous, but one of the extraordinary kind, of which unfortunately there are so few. This company will perform nothing but remarkable and daring feats. Of course a great deal of humorous acting is done. The characters are all universally known and are each adapted to their respective specialty. Most every kind of specialty is introduced. Eckhoff and Gordon, musical laugh makers will surely make a hit. It is nothing but laugh, laugh, laugh, when they appear on the stage. Mr. Eckhoff is one of the most clever entertainers and is also a fine musician. Miss Gordon is noted for her beauty, and is also very clever. George Diamond, the noted baritone, will be worth hearing. He will be assisted by Will C. Smith, who will illustrate his song with motion pictures. The Wilsons, real coon singers and dancers, will be very good. On the bill will also be noticed John Barker, the Yankee dialect comedian. Mr. Barker will imitate Denman Thompson, and should not be missed. George & Harrington the daring triple bar performers will be in evidence. Willie Gardner, who will dance on ice and roller skates, will keep the onlookers in a constant state of excitement.

The company as a whole is a jolly one, making no end of fun and laughter. Its total difference from other vaudeville shows makes it worth seeing. The company will appear twice daily at Lakeview Park the coming week.

WATER BOARD

MR. STURTEVANT ATTENDED HIS FIRST MEETING.

Z. Win Sturtevant officiated, for the first time, as a member of the water board, last evening. The business of the meeting consisted of bill approving, hearings to disgruntled consumers and a talk by representatives of engine manufacturing concerns.

Hearings were given to several water takers whose bills for the last quarter were larger than usual. Several abatements were recommended.

Representatives of two engine manufacturing concerns appeared before the board to extoll the virtues of the pumps they make. The board is about to install a new pump in one of the pumping stations and bids will be called for in a few weeks.

THE PRESIDENT

ASKED TO LOOK AFTER INTERESTS OF KOREA.

OYSTER BAY, N. Y., Aug. 5.—President Roosevelt yesterday afternoon received Syngamon Rhee and Rev. P. K. Yoon, two Koreans, who arrived here Thursday night to present to him a memorial asking him to look after the interests of Korea in the proceedings of the forthcoming peace conference. They presented to the president a letter of introduction from Secretary Taft which secured for them a personal hearing.

Mr. Rhee is a student in the George Washington university at Washington and Mr. Yoon is the pastor of the Korean Methodist Episcopal chuch at Honolulu. They represent practically only themselves, and as they have neither official nor diplomatic standing the president could do nothing for them.

He suggested that they present their memorial to the Korean legation in Washington and have it passed on to the state department in the usual course. The young men left for Washington last evening.

The Food to Eat

HARRY RICHARDSON — FANCY BAKER

If you would be certain that the CANDY you eat is of good quality just make it a habit to buy of Richardson.

The things that appeal to candy buyers are purity and fine flavor, both of these are found in RICHARDSON'S CANDY.

The finest of sweets.

MERRIMACK SQUARE — TELEPHONE

Lakeview Park

One Week Beginning Monday, Aug. 7

Afternoons at 3.15 — Evenings at 8.15

THE EMPIRE VAUDEVILLE CO.

INCLUDING

Eckhoff and Gordon—Musical Laugh Makers

D. J. Harrington—Novel Ventriloquist

George and Harrington—Comedy Acrobats

Willie Gardner—Sensational Skate Dancing

Thomas and Payne—Colored Singers and Dancers

A Pill in Time

will save a serious sickness, especially to people subject to Bilious attacks, Sick Headaches or who suffer from Stomach disorders. A pill in need is a friend indeed, and you should never be without a box of

Beecham's Pills

Sold Everywhere. In boxes 10c. and 25c.

CAN YOU BEAT IT?

Well, very seldom, if ever. Any man with an Old Hundred cigar in his mouth for his own delectation, a few in his pocket for his friends, is to be accounted one of the blest. Resort, therefore, all ye who are fond of a good smoke to the dealers who have the Old Hundred cigar for sale. Every cigar stamped

W. H. I. HAYES' Old Hundred

IT'S YOUR OWN FAULT

If you are troubled in your home or office by flies, for the

"Out O' Sight" Fly Strings

Will catch them all quickly. Costs less than other methods, too—

Box of Six, 10c

Bartlett & Dow

216 Central St.

TIERNEY POUNDED

Taunton Gets Another Bad Beating

FALL RIVER, Aug. 5--Tierney was hit hard in the second and eighth innings yesterday and Fall River easily won the game 13 to 1. Lee held Taunton down to seven scattered hits. Fielding features were contributed by Hickey, Moorehead and Duvalley. Score:

FALL RIVER.

	ab	r	bh	po	a	e
Kiernan lf	5	2	2	3	0	0
O'Hara rf	5	2	3	1	0	0
Bowcock 3b	4	1	1	1	2	0
Gulliven 2b	2	1	0	6	0	0
Feeney 1b	4	2	2	6	1	0
Moorehead ss	4	1	1	3	5	0
Hickey cf	4	1	0	2	0	0
Sullivan c	4	1	1	4	1	0
Lee p	3	2	1	1	2	0
Totals	35	13	11	27	11	0

TAUNTON.

	ab	r	bh	po	a	e
Tierney p	4	0	1	1	3	1
Wolf ss	4	0	1	4	5	1
Jackson 3b	4	0	1	4	3	0
McAloon c	4	0	1	5	1	1
Beaulieu cf	4	1	1	3	0	1
Grant 1b	3	0	0	6	2	0
Duvalley 2b	3	0	1	1	2	1
Burns rf	3	0	1	0	0	2
Ellison lf	3	0	0	0	0	1
Totals	32	1	7	24	16	8

Fall River	0	6	0	0	0	0	0	7	x	13
Taunton	0	1	0	0	0	0	0	0	0	1

Two base hits—Kiernan 2, O'Hara. Sacrifice hit—Grant. Stolen base—Hickey. First base on balls—Off Tierney 8. Hit by pitched ball—Lee. Struck out—By Lee 2, by Tierney 4. Passed balls—McAloon 2. Time—1.28. Umpire—O'Brien. Attendance—350.

AMERICAN LEAGUE STANDING.

	Won	Lost	P. C.
Philadelphia	53	36	.596
Chicago	51	36	.586
Cleveland	55	39	.576
New York	43	41	.512
Boston	43	43	.500
Detroit	44	47	.484
Washington	34	55	.382
St. Louis	32	56	.364

AMERICAN LEAGUE RESULTS.

At Boston—Boston 7, Cleveland 5.
At Philadelphia—(First game)—Philadelphia 8, Detroit 0; (second game)—Detroit 3, Philadelphia 2.
At Washington—Washington 6, Chicago 5.
At New York—New York 7, St. Louis 3.

GAMES TODAY.

(American League.)
Cleveland at Boston.
St. Louis at New York.
Chicago at Washington.
Detroit at Philadelphia.

NATIONAL LEAGUE STANDING.

	Won	Lost	P. C.
New York	69	27	.719
Pittsburg	60	35	.632
Philadelphia	54	38	.591
Chicago	54	42	.562
Cincinnati	45	48	.500
St. Louis	36	61	.371
Boston	31	66	.320
Brooklyn	28	64	.304

NATIONAL LEAGUE RESULTS.

At Chicago—Chicago 2, Boston 1.
At Pittsburg—Pittsburg 7, New York 5.

GAMES TODAY.

(National League.)
Boston at Chicago.
New York at Pittsburg.
Philadelphia at St. Louis.
Brooklyn at Cincinnati.

(Sunday Games.)
Boston at Chicago.
Philadelphia at St. Louis.
Brooklyn at Cincinnati.

N. E. LEAGUE STANDING.

	Won	Lost	P. C.
Fall River	43	29	.597
Concord	45	31	.592
Lawrence	41	33	.554
Haverhill	38	34	.528
Lynn	39	37	.513
New Bedford	37	36	.507
Nashua	30	47	.399
Taunton	24	50	.324

N. E. LEAGUE RESULTS.

At Concord—Concord 4, Lawrence 3.
At New Bedford—Nashua 9, New Bedford 3.
At Fall River—Fall River 13, Taunton 1.
At Lynn—Lynn 5, Haverhill 3.

GAMES TODAY.

(New England League.)
Nashua at New Bedford.
Taunton at Fall River.
Haverhill at Lynn.
Concord at Manchester.

DIAMOND NOTES.

Billy Connors figured in four double plays at Lynn yesterday.

Grant will have to weed out the "Independent" players in his Taunton team. They are not fast enough.

Arthur McGovern, who has been quite ill, will return to the New England league for the present and will probably play with Taunton.

The Lowell players have engaged Lawyer Wilson to look after their back salaries and he states that in a talk with President Murname, the latter informed him that the players will be paid when the franchise is sold and that the transfer to Taunton is only a temporary move.

Some talk has been heard recently of a 12-club league, writes Jack Foster in the New York Telegram. It is very doubtful if such a thing comes to pass this year or any other. It is a significant fact that most of the agitation for a 12-club league emanates from St. Louis, where the owners of losing organizations are both anxious to get under cover. A 12-club league has been a pet measure of the Robisons for years, but its usefulness to baseball has never been so well demonstrated as the two-league idea.

A London paper says: "In itself baseball is a really fine game, but there is no conscience in it. The fielding side is allowed to yell at the man with the club in order to 'rattle' or put him off his swipe, the spectators have the right to make a diabolical din for the same reason, and the unfortunate umpire who gives a decision against the fielding side is lost in a circle of yelling, gesticulating forms clad like acrobats." The criticism is well taken. Nothing can be more unsportsmanlike than any attempt to rattle the opposing side. Time was when Boston would not stand for that sort of thing, but now it is getting to be the usual thing, and those who resort to the practice seem to glory in it.

A TOUCHING STORY

is the saving from death, of the baby girl of Geo. A. Eyler, Cumberland, Md. He writes: "At the age of 11 months, our little girl was in declining health, with serious Throat Trouble, and two physicians gave her up. We were almost in despair, when we resolved to try Dr. King's New Discovery for Consumption, Coughs and Colds. The first bottle gave relief; after taking four bottles she was cured, and is now in perfect health." Never fails to relieve and cure a cough or cold. At Goodale's drug store, 317 Central st.; 50c and $1.00 guaranteed. Trial bottle free.

BOXING GOSSIP

In some quarters there is a disposition to regard Marvin Hart of Louisville as a worthy successor to Jim Jeffries. It is evident that the champion has retired, but it is not thought that his retirement is permanent. There are many ring followers who would like to see Jack Johnson and Hart come together again, this time to a finish. But there is no likelihood of this happening unless Hart recedes from his determination never to battle with a negro again. Just why Hart takes this stand is difficult to fathom, because of the fact that Hart and Johnson have already met. Hart contends that he was forced into meeting Johnson. "I whipped him," says Hart, "and proved that even the biggest black man has no license to meet a white man. I consider it disgraceful for a white man to fight a negro, and nothing in the world will force me into the ring with another one. I am a fighter, but I wish it known that my neighbors regard me as a white man and a gentleman. It was hard enough for me to convince the public that I could not avoid fighting Johnson in California. If I had lost I never would have crossed the Kentucky state line again. I regard the high opinion of my friends at home far above any advantage in money or reputation that I might get by whipping all the Johnsons in the country."

To many persons this kind of talk will sound pretty and all that, but it is not plausible. In the opinion of unbiased judges any man who wishes to become a champion must meet all comers, regardless of creed or color. As long as Hart has already faced Johnson he should not hesitate in giving him another chance. Hart owes Johnson another mill in view of the fact that their first affair was so unsatisfactory. Johnson and Hart fought twenty rounds, and at the end of the struggle it was a difficult task to choose a winner. Hart did the bulk of the leading in that encounter, but Johnson, according to good judges, landed the most blows. Still the verdict went to Hart. In that mill Johnson did not show any indications that Jeffries need be afraid that the negro would wrest his crown from him. Johnson, since Hart whipped him, has beaten Sandy Ferguson, Joe Grim, Jack Munroe and a few other pugilists of lesser light. His last long fight was with Sandy Ferguson, who was disqualified for being too impetuous and for constantly breaking the rules. Hart has fought Jack Root and has succeeded in knocking the latter out. This fight did not bring the Southerner the prestige that he had expected, although his victory was a decisive one.

Hart and Johnson, if they ever come together again, ought to draw a very large crowd, because many Californians still think that Johnson is Hart's master. By disposing of Johnson in decisive fashion Marvin would be in a fine position to demand a battle with Jeffries, and there is not much doubt that the boilermaker would immediately accommodate him. A fight to a finish between Johnson and Hart would be the proper thing. Under such conditions Hart's chances would be considerably enhanced, because he is really a finish fighter. In Colma, Cal., such a mill could be held. The pair, if they sign articles, could designate that the affair be for a certain number of rounds, say forty or fifty. It is reasonable to suppose that one of the two would be rendered hors de combat long before that time. If a fight of this kind were arranged, Hart would enter the ring the favorite and he would be a safe betting proposition.

Years ago, with the exception in the case of John L. Sullivan, the color line was not so closely drawn in the ring as it is at present. The negroes do not do it themselves, and the ring has had many clever and undisputed black champions. Suppose that George Dixon, Joe Walcott and Joe Gans, when in the zenith of their fame, were to object to clashing with any other than men of their own color? It is evident that if they were to pursue such a plan they would be roasted and criticised without stint. White fighters, especially among the little men have never refrained from challenging negroes when they were at the top of their respective classes, and the colored men have been only too anxious to accommodate them. It made no difference to George Dixon, when he was champion, whom he met. He had the utmost confidence in his own ability, and when his manager made a match for him which he thought would be remunerative to him he went ahead with the affair without hesitation. It seems very strange that the color line is such a bone of contention among heavyweights. The lighter scrappers never think of bringing it up.

According to a despatch from Chicago Jack McCormick and Marvin Hart have parted company. Hart and McCormick have been friends for years, the latter acting in the capacity of both trainer and manager. The separation, it is said, was due to the fact that Hart refused to keep an engagement in Chicago which McCormick made for him. McCormick has done a lot for Hart and ever since he joined the Southerner's camp the pair have done very well. McCormick still retains a high opinion of Hart and thinks that it will be some time before he is beaten. It is reported that Hart's brother is to supplant McCormick as manager and trainer.

Jack O'Brien of Philadelphia, who is now in the Klondike, has arranged another match with Jack (Twin) Sullivan of Boston. The pair are to meet for twenty rounds at Skagway, Alaska, on Aug. 8. Their first mill was decided on July 4, at Dawson City. After a fierce twenty round bout the decision was a draw. O'Brien, according to the accounts of the mill, had all the better of the match, but as Sullivan would only agree to a draw in case both men were on their feet the decision had to stand. O'Brien knocked Sullivan down eight times during the battle, the bell saving him from being counted out on three different occasions. O'Brien came out of the scrap without a mark, while Sullivan was badly punished. The mill proved a source of profit to both the promoters and pugilists. A trifle over $2,000 was taken in at the doors and each of the fighters received $1000 for his share.

WATER PAGEANT

IN HONOR OF SECRETARY TAFT'S PARTY.

MANILA, Aug. 5.—Secretary of War Taft and party arrived on the steamship Manchuria at 10 o'clock yesterday morning. Their arrival was made the occasion of a gorgeous water pageant. Gov. General Wright, Major General Corbin and Rear Admiral Train with their staffs and the official reception committee, met the party when the Manchuria anchored.

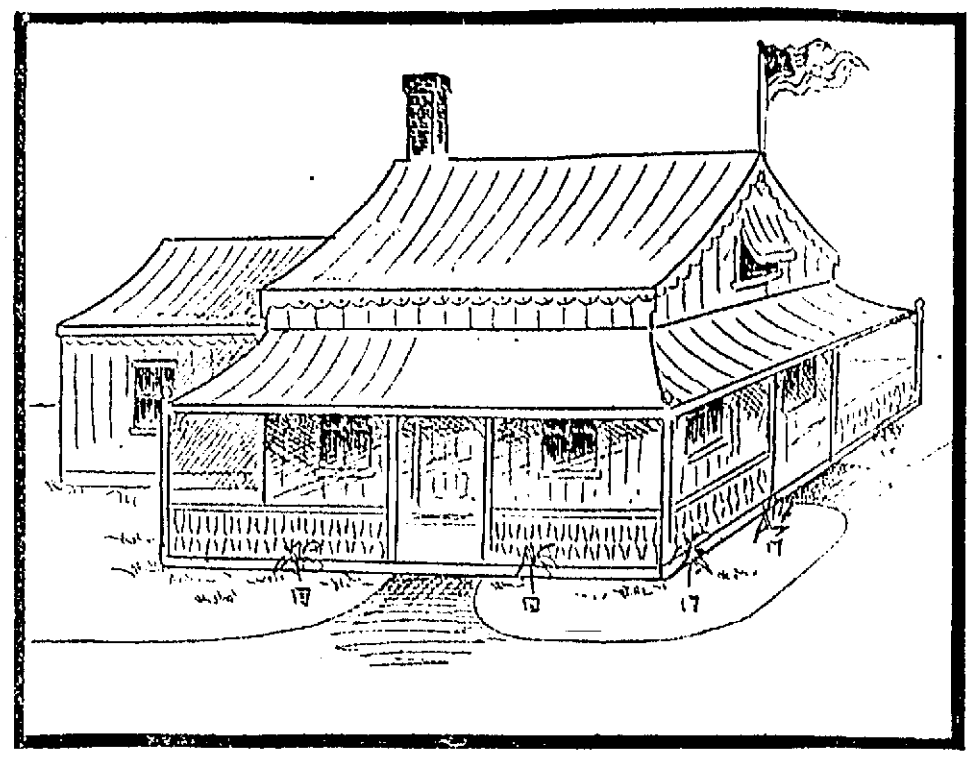

NEW CLUB HOUSE ERECTED NEAR BILLERICA ON THE CONCORD RIVER BY THE ROYAL ARCANUM

DO NOT WRITE

Mr. Hathaway Has Had Enough

Mr. John B. Hathaway, Pelham's scholarly recluse, has no further use for letters from fair damsels who are anxious to take shelter beneath his roof. He is all done with advertising for girls. He has cornered the stump market and he is going to quit. The following, by postal card, was received at The Sun office this morning:

Pelham, N. H., Aug. 1st, 1905.

To the Editor of The Sun:—

Will you please state through your paper that I have no more need of any letters in answer to adv. for a girl wanted for adoption, and please send me a copy of the paper. Also, I am not wealthy. Yours respectfully,

JOHN B. HATHAWAY.

COMMON COUNCIL

DID NOT MEET ACCORDING TO SCHEDULE.

The common council jumped its time table last night and delayed two or three through trains of thought. The council was to have held an adjourned meeting but it would not have availed the body anything to have met. Big loan orders for sewer and streets, wet-blanketed at the last meeting, are hanging fire and if a special meeting is held it is said that the orders will be adopted. The council could not act on the orders at an adjourned meeting. It is understood that a special meeting will be called for Monday evening.

If you want help at home or in your business, try The Sun "Want" column.

MIDNIGHT ILLS

SANFORDS GINGER

Always responds to the cry of distress. No cramp or pain has ever made a demand upon it for relief or cure, that has not met with instant and grateful response. With unfailing promptitude this matchless household panacea instantly relieves cramps and pains, cures colds and chills, assists digestion, allays nervousness, promotes sleep, and wards off malarial, contagious, and epidemic influences.

☞ Look for OWL TRADE MARK on the wrapper, lest you get a cheap, worthless substitute. Thirty-five years the standard in purity, flavor, and strength. Sold by druggists and grocers everywhere. Get the genuine.

FINE CLUBHOUSE

Royal Arcanum Club Opens Quarters

The beautiful club house of the Royal Arcanum camping club has been formally opened and Thursday afternoon and evening several hundred friends of the members of the club were entertained. The grounds were handsomely decorated and in the evening the illuminations and fireworks attracted numbers of people from Lowell and Billerica. Three hundred Japanese lanterns were strung in the grove around the house and the camp presented an attractive picture. Refreshments were served under the direction of Joseph H. Gormley, Walter Flaherty and George Wilkins. A large American flag presented to the club by Congressman Butler Ames was raised over the clubhouse and an orchestra furnished music afternoon and evening. The club is composed of a number of members of the Royal Arcanum in this city and North Billerica and the location of the camp on the banks of the Concord river in Billerica is ideal. The plan of the house was drawn by Thomas Conway a member of the club and the structure was built by members of the club during their spare time.

LAWN PARTY

BY FRENCH BAPTIST MISSION LAST EVENING.

A delightful lawn party was held last evening at the home of Mr. and Mrs. George Deforges, 108 Lilley avenue, under the auspices of one of the Sunday school classes of the French Baptist mission of Centralville. The lawn was attractively decorated with Chinese lanterns and there was a large and merry attendance. A neat sum was realized by the sale of ice cream, chips, bon-bons and other sweets. Among those present were Rev. Isaac Lafleur, pastor of the French Baptist church, and Mr. Jean Corbin, teacher of the Sunday school.

During the evening a musical program was given and Miss Emma Deforges accompanied the singers.

A quartet consisting of Miss Louise Deforges, Miss Alice Lafluer, Frank Pratte and Fred Laporte gave several tuneful selections, which were greatly applauded by the crowd. The ice cream and cake were served by Miss Alice Lafleur, Miss Louise Deforges and Miss Corine Descoteau. The committee on arrangements of the lawn included Fred Laporte and Daniel Lafleur, Ferdinand Oulette gave several phonograph selections which were applauded by all.

The party came to a close shortly after 10 o'clock.

SAVED BABE

THOMAS BURKETT TOOK LITTLE ONE FROM BURNING BUILDING.

SPRINGFIELD, Aug. 5.—Thomas Burkett, a bakery clerk, saved from death in a burning building yesterday the infant child of Eugene Freeman of 360 Essex street.

A fire which started in the kitchen gained headway so rapidly that when discovered a wall of flame intervened between Mrs. Freeman and her child.

Mrs. Freeman ran into the street screaming frantically. Burkett grasped the situation, and plunged through a front window.

As he disappeared tongues of flame shot through the window, and it was supposed that he, too, would perish. An instant later, however, Burkett appeared from the rear window of the house, and was greeted with a wild cheer.

The fire destroyed the household effects of Mr. Freeman.

POOR OVERSEERS

HELD HARMONIOUS MEETING AND APPROVED BILLS.

The overseers of the poor met last night to approve bills and there was harmony in everything they did. The meeting was held in the overseers' room in city hall and Dr. Donlan was present. The doctor returned from Portland, Oregon, a few days ago. His trip cost $217.50 and the bill was approved without a dissenting voice. The board voted to take a day off in the near future and visit the consumptives' hospital at Rutland.

It is understood that Dr. Donlan will soon prepare a report of the methods and conditions of hospitals in cities he visited while away and perhaps recommend some changes in local methods. He does not think that the Portland exhibition would impress anyone who had seen the one at St. Louis.

MAJOR TAGGART

Will Not Testify Against His Wife

WOOSTER, O., Aug. 5.—Although his brother has testified to sensational charges against his wife, and others are waiting to add their evidence, it is reported that Captain Elmore F. Taggart will refuse to take the stand against Mrs. Taggart in his divorce suit. It is rumored that the charges were brought by his attorneys without his knowledge. It is explained by friends that the ethics of the service will not permit him to speak ill of his wife. Attorneys told him, they say, the only way to keep the children was by a divorce suit, with proof that Mrs. Taggart was not fit to have them.

Mrs. J. R. Moore's disposition, taken in San Francisco, was read yesterday.

"Did Mrs. Taggart ever tell you anything about her conduct in San Francisco?" was a question.

"She told me about one night when, as one of a party of four, she went slumming," was the answer. "She said one of the men took them to a house where a performance had been arranged for them. Women, entirely disrobed, came into the room and gave an exhibition. They wore only shoes and stockings. Mrs. Taggart said she was sorry she had ever seen it.

"Mrs. Taggart told me her friend, an officer's wife, was the sort of woman that had all the men at her feet. She had a way of going up to them and placing her hands on their knees, but she had never detected her in anything compromising."

Morrow Taggart, father of Captain Taggart, an aged man, testified:

"I knew Mrs. Taggart when she was living at Orville. I went to her house one day when William Taggart was there. A bottle of whiskey stood on the table. William Taggart asked me if I would have a drink of 'booze'. There were no glasses and I drank from the bottle."

Mrs. Taggart seems a changed woman. As if with branding irons the tales of scandal have laid their marks on her. The lines have deepened in her face. Two days have bowed her straight shoulders. But bravely yet she faces each witness as he appears against her.

BARKER GETS CONTRACT.

The contract for a new boiler at the Butler grammar school, for which Welch Bros. and the H. R. Barker Manufacturing company submitted identical bids, has been awarded to the latter firm. Representatives of both firms met in Supt. Connor's office yesterday morning and by mutual agreement the contract went to the Barker people.

PLENTY TO EAT

But no appetite, well describes the condition of thousands of persons. Their stomachs have "gone back on them" but it only requires a fair trial of the famous

HOSTETTER'S STOMACH BITTERS

to restore this important organ to its wonted vigor. Then why not start today? For over 50 years it has been curing Indigestion, Dyspepsia, Costiveness, Biliousness, Poor Appetite, Cramps and Diarrhoea. Try it and see.

BIG G CURES in 1 to 5 days. Guaranteed not to stricture. Prevents Contagion. THE EVANS CHEMICAL CO. CINCINNATI, O. U. S. A.

MEN AND WOMEN. Use Big G for unnatural discharges, inflammations, irritations or ulcerations of mucous membranes. Painless, and not astringent or poisonous. Sold by Druggists, or sent in plain wrapper, by express, prepaid, for $1.00, or 3 bottles $2.75. Circular sent on request

SILKS, SATINS

and fine fabrics, gloves and laces, feathers; also men's flannel outing suits cleaned or dyed and pressed, and all other kinds of gents' wearing apparel made to look as good as new if brought to the BAY STATE DYE WORKS, 54 Prescott St.

All orders promptly attended to and best work guaranteed. Get in the habit of saving money by bringing all your work to the

BAY STATE DYE WORKS
54 PRESCOTT STREET

FOLEY'S HONEY AND TAR for children; safe, sure. No opiates

WATCH AND WARD

SEIZED SEVERAL SLOT MACHINES IN LAWRENCE.

LAWRENCE, Aug. 5.—E. G. Davies, representing the Watch and Ward society, came here yesterday, and warrants were sworn out for the seizure of slot machines in several drug stores and cigar factories. The places from which machines were taken were David Haynes, 581 Essex street; Gestaubine Hachadoor, 100 Common street; C. H. Morgan, 15 Broadway; John Wilson, 28 Amesbury street; Michael Carey, 485 Essex street; Louis H. Bailey, 591 Essex street; Herbert Pattie, 379 Essex street.

CHILD BURNED

BABY BOY WAS LEFT ALONE IN HOUSE.

BOSTON, Aug. 5.—A pretty 2½-year-old boy was burned to death yesterday at Hyde Park, with no one to help after the flames had been started by the little victim himself.

The child was William M., the son of Mr. and Mrs. Howard W. Benson of 28 Foster street. He was left in his chamber asleep, and no one else was in the upper part of the house.

Mrs. Stuart T. Allen observed smoke coming out of the window. Her niece, Maggie Allen, ran to the child's room and saw the little blackened form on the floor, its night dress having been burned off.

At the Hyde Park Emergency hospital the child died.

The mother was out looking for her other children when the accident occurred. The little fellow must have found some matches.

DEAD MEN

Tell no tales, neither do dead newspapers. The Sun is alive and will tell your advertising tale to the masses. Have you an advertising tale to tell? Tell it in The Sun. The people will read it, and your success is certain.

The Sun leads all other local papers in circulation and is by far the cheapest and most effective advertising medium in Lowell. It is

Lowell's Greatest Newspaper.

"The Very Best You Ever Used" for Derangement of the Stomach and Bowels

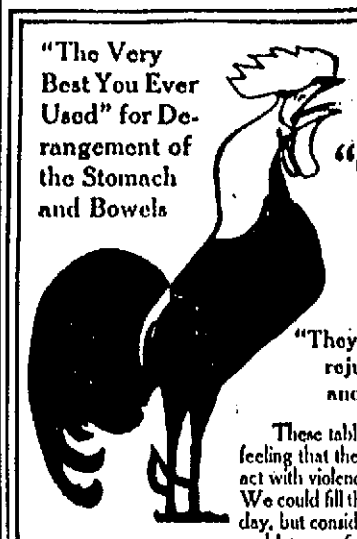

For Constipation and Sick Headache, Liver Complaint and Dyspepsia, from one to two

"Good Morning Call" Trade Mark TABLETS

will have a pleasing effect.

"They take away that tired feeling, rejuvenate the organic system and prolong life's pleasures"

These tablets act upon the bowels without you feeling that they are at work, they do not gripe nor act with violence; they are a gentle laxative. We could fill this space with a new testimonial every day, but consider it best to tell you about the tablets and let you find out how very pleasantly they act on the LIVER, STOMACH, BOWELS.

Price, 10c and 25c

FOR SALE BY ALL DRUGGISTS
OR MAILED BY
"Good Morning Call" Co., Sole Makers, Haverhill, Mass.

WE GUARANTEE OUR COAL

We Guarantee the Weight, Quick Delivery, Clean Prices

BURN WILSON'S COAL

No. 4 Merri'k Sq. TELEPHONES. No. 700 Broad'y.

HOUSEKEEPING ECONOMY

is when you buy your goods from a house who gives you the best for the least money

HERE ARE THE BIGGEST SAVING PRICES OF THE YEAR

PARLOR SUITS
5 and 6 Pieces.
To be sold at lowest prices. A manufacturer's samples; beautiful in construction, design and finish.

Go-Carts
No two carts alike, in fact each is vastly different. Made of very fine Reed, finished in Silk, Plush, etc. Finest it is possible to buy at lowest prices.

White Enameled Beds
Brass Tops, full mount, all sizes.
Brass Beds

We can furnish your house from the cellar to the garret. New up-to-date goods

FURNITURE, CARPETS, STOVES, MATTINGS, ODD PIECES

EVERYTHING IN THE FURNISHING LINE.

PETER DAVEY
134 MARKET STREET
Undertaker and Funeral Director

TOMORROW MEANS NEVER

You have an idea that some day you would talk with us about your insurance. You feel you need more information. You probably would do it tomorrow. Make YOUR idea profitable by putting it into practice TODAY. Notify us by mail or telephone and we will furnish you free with information that may mean your salvation. Do it now.

THOS. C. LEE & CO.
INSURANCE EXPERTS
TELEPHONE 311 ESTABLISHED 1888 52 CENTRAL STREET

GEORGE E. METCALF & CO.
FIRE INSURANCE AGENCY
(Established 1881.)
RUSSELL FOX, Proprietor.
OFFICES: 159 MIDDLESEX STREET, - LOWELL, MASS

TRAINS TO AND FROM BOSTON

SOUTHERN DIV.

From Middlesex St. To Boston. Lve.	Arr.	From Middlesex St. From Boston. Lve.	Arr.
5.48	6.50	6.00	7.04
6.23	7.10	6.35	7.26
6.29	7.20	7.34	8.34
6.47	7.53	8.15	8.59
7.01	8.00	9.00	9.37
7.31	8.05	9.30	9.57
7.31	8.50	10.00	10.37
7.48	8.35	10.17	11.35
7.02	8.55	11.30	12.07
8.07	9.40	12.00	12.38
9.23	10.19	1.00	1.33
11.07	12.02	1.15	1.42
11.18	12.24	2.00	3.01
12.44	1.00	3.00	3.37
1.54	2.39	3.30	4.05
2.55	3.45	3.47	5.00
3.47	4.30	4.14	5.30
4.02	4.45	5.00	5.37
4.25	5.30	5.35	6.25
5.27	6.15	5.47	6.24
5.49	7.00	6.14	7.30
6.12	6.55	7.30	8.06
7.31	8.15	8.30	9.05
8.03	9.31	10.30	11.24
		11.30	12.21

WESTERN DIV.

From Middlesex St. To Boston. Lve.	Arr.	From Boston. Lve.	Arr.
6.50	7.55	7.30	8.51
8.00	8.54	9.15	10.33
9.25	10.33	10.50	11.40
10.50	12.00	11.50	1.06
12.05	1.21	2.15	3.18
12.47	1.56	3.35	4.50
2.23	3.22	4.50	5.50
3.10	4.00	6.05	7.02
3.53	5.00	6.35	7.45
5.06	6.46	8.40	10.35
6.15	7.10	*11.15	12.21
7.00	8.00		
9.30	10.25		

* Runs to Lowell Wednesdays and Saturdays only.

SUNDAY TRAINS

WESTERN DIVISION

8.15	9.28	8.00	9.13
12.10	1.15	12.00	1.00
3.53	4.50	5.05	6.20
5.30	6.30	8.40	9.40
8.43	9.42		

SOUTHERN DIVISION

6.39	7.30	9.00	10.00
7.31	8.05	10.00	10.37
8.48	9.49	11.30	12.07
5.20	10.15	1.00	1.57
2.25	3.27	5.00	5.59
5.10	6.00	7.30	8.08
6.15	6.55	8.30	9.08
7.31	8.15	9.00	10.02
		10.15	11.19

LOCAL NEWS

Tobin's Printing—Associate Bldg. Tel.

J. J. Cluin Co., expert watch repairers, 19-23 Palmer street.

Hire your hacks at O'Donnell's stables. Tel. 439-4.

The people's favorite place to lunch is at Corey's. Prices are right, so is the service and everything else. at 43 Prescott street.

SOUTH CHELMSFORD

There will be no gospel service at Byam's grove on Sunday.

The Social Circle enjoyed an outing on Robin's Hill.

The drowning accident at Hart pond has cast a gloom over the village.

CHELMSFORD

The tax rate for the town of Chelmsford this year will be $14.90 as against $15 last year.

At All Saints' church during August there will be on Sunday evenings, a short service followed by several selections on the organ. In past years these services have been very successful.

Mr. Harry McKnight, bottler for the Chelmsford Spring Co., has returned from his home in the Provinces, where he went to convalesce from injuries received while at his work. During his stay he embraced the opportunity to enter the state of matrimony and with his bride is now occupying the cottage next the post office, formerly occupied by the late W. J. Randall.

This afternoon the Orients play Lowell Council No. 8, R. A., on McCoy's field.

TROUBLE FEARED

LUMBER WAR HAS BROKEN OUT AGAIN.

CHESUNCOOK, Me., Aug. 5—The lumber war which attracted so much attention on the St. John river during the spring has broken out again, this time at Chamberlain Lake, and serious trouble is feared. According to reports received here yesterday there was a clash at the lake Thursday between a crew employed by the St. John Lumber company, and the agent of the Marsh & Ayer company, a Bangor firm. It is reported that the St. John crew went to the locks which dammed the foot of the lake and attempted to raise the gates. These locks are controlled by the Marsh & Ayer company. The attendant in charge of the locks made a vain attempt to prevent the gates being raised. It is claimed by him that the St. John crew used violence, took his rifle from him and raised the gates despite his protest.

Shipping Tags LAWLER'S 79 Mer'k St.

CUNARD LINE

To and from Liverpool and Queenstown
IVERNIA, Aug. 1 and 29.
SAXONIA, Aug. 15 and Sept. 12.
For tickets and further information inquire at
MURPHY'S TICKET AGENCY,
18 Appleton St., Opp. Postoffice.

Piles Piles

We will warrant a cure. We mean just what we say. If 1721 Pile Cure does not cure you we will pay you your money back. It has cured hundreds right in this city and it will cure you, if it does not it will cost you nothing.

Remember and call for

1721 PILE OINTMENT

and take no other.

SOLD AT

Goodale's Drug Store

500%

It Would Not Take Long to Make You Rich at This Rate, Would It?

Nevertheless a small investment with us will pay you $5 for every $1 you invest.

THIS IS NO WILDCAT SCHEME

but a perfectly legitimate investment and the rarest ever offered to the public.

GRASP THIS OPPORTUNITY

for you may never again have a like chance.

Write today for full particulars.

MAYER-ROSS CO.

316 Ellicott Square, BUFFALO, N. Y.

Funeral Carriages
A SPECIALTY

Rubber tired hacks only. Good looking horses and reliable drivers at

A. B. HUMPHREY'S
557-561 GORHAM STREET
Telephone 613.

HISTORIC PLACES

Continued.

ed the "Washington of the Netherlands." The Hague is a little gem among cities, and we enjoyed every moment of our sojourn in the home city of the much beloved Queen Wilhelmina. We visited the "palace in the woods" and the council room of

THE HAGUE TRIBUNAL

where international disputes are settled. We also gave considerable time to the several art galleries, museums and public buildings which are all of the highest order. A pleasant side trip was made to Scheveningen, the famous Dutch watering place, which we enjoyed immensely.

The glorious 4th of July found us in the city of Amsterdam. Before entering the city we bought five American flags. Four of them made of silk and about three inches long were pinned on the breasts of four proud and happy American travellers from Lowell, and the fifth flag, about eight inches long, attached to a little staff, was promptly raised above the sugar bowl on our table when we sat down to dinner in the hotel. It is needless to say that it waved there undisturbed during the meal, and what is more, it proved to be the object of many admiring and approving glances from all parts of the dining-room. "Old Glory" always looks beautiful wherever you see it, but I can tell you, Mr. Editor, it never looked more beautiful than it did above that sugar bowl, fluttering in the breeze of an electric fan on the 4th of July, some four thousand miles from home.

We found many interesting sights in Amsterdam. The canals running in every direction filled with freight boats were novel and interesting. The royal palace astonished us by its magnificence, and the Ryks Museum containing some of the finest paintings and statuary in the world repaid us well for the visit. We also visited one of the largest diamond-cutting establishments in the city and saw the process from the preparation of the rough stone to the finished gem ready for the market.

Our next stopping place was the famous old city of Cologne in Germany. The principal object of interest here is the great cathedral, conceded to be the grandest Gothic building in the world. It was in process of construction for over

SIX HUNDRED YEARS

and is beyond all doubt one of the architectural wonders of the world. In this church, behind the main altar, is a magnificent reliquary studded with valuable gems containing the bones of the three kings who came to worship the new born Savior at Bethlehem. These relics of the Magi, which were originally carried to Constantinople by the Empress Helena and afterwards to Milan, were finally presented to the archbishop of Cologne by Barbarossa in the 12th century. The treasury chapel in this church is filled with many valuable articles of great antiquity while the main church, containing numerous altars, chapels, memorial tombs and innumerable statues, is simply overpowering in its immensity. The church of St. Ursula, containing the bones of the saint and the eleven thousand virgins who perished with her, is another of the wonderful sights of this city.

From Cologne we took the steamer for a trip on the Rhine. To describe a fraction of the beautiful and historical sights on this world-renowned river would fill a page of this paper.

Every few minutes there is a new picture of changing mountains, sloping vineyards, thriving villages and cities, picturesque ruins, imposing castles and beautiful villas.

When I visited the Rhine two years ago with some genial friends, we took occasion to stop for a few hours or a day at several of the towns along the river, which by the way, is the best plan if one wishes to get an idea of the different localities and see how the people live in the Rhineland; but on this trip we were obliged for lack of time to continue almost to the end of the river before landing. We were able, however, to get very good views of the different points of interest as we passed them, for the Rhine is not very wide at any point. As we passed the city of Bonn where Beethoven was born, we experienced a

FEELING OF VENERATION

for the old river and the adjoining fields where this musical genius and king of all composers romped and played as a boy before he gave to the world his matchless and imperishable melodies. A little further on the famous Drachenfels, immortalized by Wagner's "Siegfried", loomed up and then followed numerous ruins and localities associated with the many beautiful legends of the Rhine. As we passed the historic old city of Coblenz with its bridge of boats we got a fine view of the mammoth equestrian statue of Kaiser William I on one side and the famous fortifications of Ehrenbreitstein on the other. When we came to the pretty city of Bingen, I was forcibly reminded of a happy day spent in that famous spot with three choice spirits. I thought of the night when two of us, graduates of the old Mann school, recited as many verses as we could remember of "Bingen on the Rhine," a favorite poem of our old schoolmaster, the late Samuel A. Chase. Then we told stories of the dear old man and finally it was proposed that we drink his health on the spot made famous by Mrs. Norton in the beautiful poem which was almost a classic in the old Mann school. All hands present joined us, and filling our glasses with the beverage which he always advised, we drank the health of Samuel A. Chase in clear cold water.

"On the vine clad hills of Bingen,
Fair Bingen on the Rhine."

I met the old Master after that in Merrimack square and told him of the incident.

"Did the boys really do that for me?" he asked.

"They certainly did," I replied.

"It was very kind of them," he added, as he shook my hand. "Very kind, indeed," and then his eyes glistened and his lip trembled as if he wanted to say more, but he merely gave my hand a gentle pressure, looked at me with an expression that meant more than words and silently passed down the street.

But I'm wandering from my subject, Mr. Editor. Let us return to the Rhine. We continued on the river till sunset and landed at Biebrich, whence we went by cars

TO WIESBADEN,

the famous German watering place. We stopped here over night, and after inspecting the baths, sampling the water and seeing the principal buildings, started for Berlin via Frankfort. We arrived in Berlin in good condition and spent three days in that veritable "city of palaces." We liked Berlin and its people. We liked their palaces, museums and art galleries. We fell in love with the allee of victory with its flowers and statuary and the famous "Unter-Den-Linden," upon which we drove and promenaded at every opportunity as if we never intended to leave it. Berlin is a grand city. The stores are very attractive, the streets and buildings are quite modern and pleasing to the eye. The people are polite and obliging. We drove out to Charlottenburg from here and also made a side trip by train to Potsdam and the famous palace of Sans-Souci. I will not tire you by attempting to describe the beautiful and interesting sights of these two places. It is sufficient to say that no tourist or student of history should miss either place if he happens to be in Berlin.

From Berlin we went to Dresden, a smaller but equally beautiful city and the home of the famous Dresden china-ware. Here we saw the great paintings of the Sistine Madonna by Raphael, The Holy Night by Correggio, and the Tribute Money by Titian, besides other priceless and famous works of the masters. At the Royal Palace we saw what is said to be the most valuable collection of precious gems in the world. We also visited the several churches and buildings of public interest before we left for the capital city of Austria, the home of modern music, the city of Vienna on the Danube. Of course you have heard of the

BEAUTIFUL BLUE DANUBE

made famous by Strauss. Well, we saw it, and to tell the truth it is not near as beautiful as our own Merrimack, and it certainly is not blue. Even at a distance of two or three miles from the city it is quite muddy, and if any part of it is blue or unusually beautiful, it must be far out where the average tourist has no desire to wander. But the city is beautiful and far from blue or anything that would make one feel blue. In fact Vienna is a sure cure for the blues if you are ever afflicted with them. The concert halls and open-air cafes are numerous and quite elaborate. In one part of the city is an extensive park and pleasure ground which actually rivals Coney Island. The principal streets of the city are laid out in circles one within the other, running around the city in the most convenient and attractive way. The Vienna opera house is a huge and imposing structure. The city abounds in grand statuary in spacious public squares and the public buildings, museums, etc., are up to the standard. Vienna is a great place for enjoyment and high living. In fact high living seems to be the only kind, for everything is very expensive in Vienna. It's a poor place for a man with a lean pocketbook. I could not help thinking of the individual so humorously described by my esteemed friend, the Hon. John E. Drury. Perhaps you have heard him tell in his droll way of a fellow he knew, who managed to get a good living year after year on nothing but "conversation." If this modern Micawber is still alive I would be much interested if the senator could induce him to spend a few weeks in Vienna just to see how long he could live there on mere "conversation."

From Vienna we went to Venice and I can assure you that nowhere on our trip did we have more real enjoyment than we had in our day's run through the mountains and our two days' sojourn in the city of gondolas. The scenery one encounters in going through the Lemmering Pass and across the Carinthian mountains is delightful, while the experience of living in a city whose streets are canals and where the only means of transportation from place to place is by boat, is something never to be forgotten. What would Charley Keyes think of a city without a horse in it? What would Charley Hanson do if he found himself in Venice with a carload of those graceful creatures which he is so fond of describing as "sound and kind and not afraid of the cars"? Why both Charlies would do as we did,

GET INTO GONDOLAS,

and have more fun in ten minutes with a lot of shouting gondoliers than they ever had on a dusty road with the best of horses. At Venice we visited St. Marks, the Rialto, the Palace of the Doges and the Bridge of Sighs. We fed the doves and visited the glass works as every one does. They had a festival celebration one night on the grand canal, and I tell you, it was gorgeous. Of course we were there in our gondola at a real "Carnival of Venice". In fact, we were in "the swim," so was everyone else, for the canal was literally covered from side to side with a solid mass of moving gondolas, floats, barges, etc.

From Venice we went to Florence and we did not regret it. I wish I could describe what we saw there, but this letter is already too long. In the Pitti Palace we saw Raphael's Madonna of the Chair and other famous paintings. At the Uffizi, we beheld the wonderful Venus de Medici. We visited the tombs of Michael Angelo, Raphael, Cherubini, Rossini and Galileo. We saw the home of Dante and the observatory from which Galileo made his wonderful observations. All over the city are works of the greatest of the old masters. Even today, Florence is the art centre of the world. The churches are numerous and many of them magnificent. I regret I must pass them without a detailed description.

We are now in Rome, where we have been two days, and contrary to the common belief the weather is quite tolerable. The evenings are cool and even at mid-day it is comfortable in the shade. According to the newspapers you are suffering far more from the heat than we are. That old story of Rome being unhealthy in summer is exploded. The sanitary conditions which once blighted the city, are no longer present. Rome has excellent drinking water. Our hotel is on a hill, and as I write I am more comfortable than I ever was at home in July. We are all in the best of health and enjoying every moment of our sightseeing in the eternal city. I will write you again and try to describe some of the things we see here.

Yours Sincerely, J. H. H.

"HOLY HOUR."

Tomorrow being the first Sunday of the month, the devotions of the "holy hour" will be held at St. Anthony's church at the usual hour, 3.30 p. m.

Quality then Price.

The $1 garment you buy for 69c at this store during the week is very likely to be 59c Monday night. We sell cheaper on Monday nights.

Regular 25c women's black lisle lace hose in 3 pretty patterns. Have double soles, heels and toes. While they last 18c, Monday night only

3 pairs 50c

Regular $1 women's swiss ribbed lisle thread union suits, high neck, long sleeve and umbrella knee, lace trimmed. Monday night only

43c

Our monthly closing out offering of slow selling $1.00 and $1.25 white lawn shirt waists. About a dozen patterns, all pretty. Complete sizes at 5 o'clock Monday night

79c

The White Store
114 Merrimack St. 116

Dandruff You try this, that, and the other foolish lotion. Anything anybody tells you about. No good. It's brush, brush, then more brush.

No use trying shampoos. They dry the scalp. More dandruff! Use

Ayer's Comatone

The latest product from the Laboratory of the old established house of the J. C. Ayer Co., Lowell, Mass. Ask your druggist to show it to you. Two sizes.

HO! FOR THE BEACH

UNITED IRISH LEAGUE TO HAVE TROLLEY EXCURSION.

The old "Ho! for the Beach" picnic is being successfully revived by the United Irish League, and this year the excursion to Revere beach promises to be more successful than ever. This year the fare for the round trip will be 50 cents, while ticket holders will have free admission to several shows on the beach. This is the greatest inducement ever offered. Every passenger is guaranteed a seat and guaranteed also a good time. Those who attended last year said they had the best time of their lives, but the picnic this year will be much better. Arrangements are made for league headquarters at which prominent guests from Boston will be received. The jumbo cars will leave Merrimack square at 7.30 a. m. and will leave the beach at 7 p. m.

SULPHUR
5c lb.

C. B. Coburn Co.
63 MARKET STREET

A. G. POLLARD & CO.

BASEMENT DEPARTMENT

The Most Economical Shopping Place in New England

TWO LARGE WINDOWS FULL OF BARGAINS IN PALMER STREET—GREAT SELLING OF

MEN'S SHIRTS

GOING ON. REGULAR 50c AND 75c SHIRTS

ONLY 35c, 3 SHIRTS FOR $1

All new, this season's styles, cuffs on or off, well laundered. Fine corded madras cheviot. Good full size. Handsome patterns—mostly white grounds with blue. Regular 50c and 75c shirts, only 35c each, 3 for $1.00.

DWIGHT ANCHOR BLEACHED SEAMLESS SHEETING REMNANTS suitable for sheets, 9-4 wide, worth 26c. 21c
10-4 wide, worth 28c 23c

DWIGHT UNBLEACHED, 2 YARDS WIDE, LONG REMNANTS, worth 21c, special price .....12½c yd

DWIGHT PILLOW CASING—Bleached 42 in. and 45 in. remnants, 1¼ to 12 yards, worth 14c and 16c. 10c yd

"RUBWELL" BATH TOWELS—Bleached absorbent cotton, soft towels, size 20 by 40 in. and worth 10c each, sale price ..... 7c or 4 for 25c

LINEN HUCK TOWELS—3 Cases "seconds" of excellent quality, hemmed in two lots, 2 sizes.
17x32 in., worth 10c,....7c, 3 for 20c
18x36 and 19x36, worth 12½c. 9c, 3 for 25c

3 CASES DAMAGED WIDE PERCALE—All plain dark red, absolutely fast color, but in some places have a pin hole cut. Excellent goods for comfortables, as well as dresses, linings, etc. Worth 10c only ....3½c yd

5 CASES WHITE NAINSOOK—Full yard wide, fine soft 12½c quality remnants, 2 to 15 yds. For ladies' wear, children's dresses, etc. Special price 8c yd

WHITE LINEN SUITING—1 Case whole pieces, fine finish, 34 in. wide, worth 15c yd., everywhere. Special price ..... 10c yd

3 CASES REMNANTS—New fancy White Goods. Large assortment of styles. Fine madras stripes, damask cheviots and oxfords, very wide goods and values of 12½c to 20c. Special price ..... 8c yd

500 more of those 26 in. and 28 in. Good Umbrellas. Steel rods, paragon frames, mercerized serge, worth 50c 25c each

The Lowell Trust Co.

265 CENTRAL ST., - LOWELL, MASS.

Commenced business February 9, 1891
Dividends paid to date, $91,250.00

CAPITAL STOCK - - - - - - - $125,000.00
SURPLUS AND PROFITS - $51,233.21
DEPOSITS - - - - $1,322,872.02

Small Accounts Given the Same Careful Attention as Large Ones

GEO. M. HARRIGAN, President
JNO. F. CONNOR, Actuary

A PROGRESSIVE BANK CONSERVATIVELY MANAGED

C. F. KEYES Auctioneer

Real Estate, Public Auction and Private Sale

Office, 52 Central Street, Lowell, Mass.

OPEN EVERY EVENING.

Saturday, August 12, 1905

ABSOLUTE SALE BY PUBLIC AUCTION OF A VERY PRETTY COTTAGE HOUSE AND ABOUT 3000 SQUARE FEET OF LAND, SITUATED AT NO. 54 HAMPSHIRE STREET. ALSO A LOT OF LAND CONTAINING ABOUT 9300 SQUARE FEET ON HILDRETH STREET.

Having reached an age where the care and responsibility of real estate is more than I wish to carry, I will pledge for absolute sale these two parcels to be sold on their respective premises, Saturday, Aug. 12, 1905, regardless of any condition of the weather.

At 3 O'Clock

The first parcel is a pretty and attractive little home, situated on the westerly side of Hampshire street, numbering 54 on said street. It is a modern house of seven rooms and bath, cemented cellar, best of sewerage, gas lighting, and has all the requisites for a perfect home property. To the reader of this notice, I want to say, as to the situation and beauty of this parcel, you will have to look upon it with your own eyes. The rooms are of good size and conveniently set apart; the building is in perfect repair, and sets on good, high, level land. The lot is about 3000 feet in area, with a frontage on the street of about 30 feet. I have it rented at the present time and it brings in a yearly rental of about $192. Now this is a perfect little home for someone, in a first class neighborhood, and I am determined to sell it to the highest bidder on that day set apart.

At 3.30 O'Clock

I will sell a lot of land containing about 9800 square feet situated on the easterly side of Hildreth street, about opposite the cemetery. The city at this point has grand elevation and the surroundings are very beautiful, many pretty homes having been built during the past six or seven years. The lot has a frontage of about 50 feet on Hildreth street; the extreme depth being over 300 feet.

Now one could so place buildings upon this lot, giving it a 10-foot avenue the entire length on one side and fronting the buildings on the avenue. This would allow the erection of four or five houses that would certainly rent to good advantage as there are not many idle tenements in this locality. The same conditions go with this parcel as with the first, being that I have absolutely pledged my word that I will sell to the highest bidder.

Terms of sale: $250 must be paid to the auctioneer as a deposit on the cottage on Hampshire street, as soon as it is struck off. The same must be done with $50 on the Hildreth street land.

Per Order, STEPHEN McMONAGLE.

Saturday, August 12, at 4.15 O'Clock

POSITIVE SALE BY PUBLIC AUCTION OF A TWO AND ONE-HALF STORY, TWO TENEMENT HOUSE AND ABOUT 2447 SQUARE FEET OF LAND, AT NO. 21 ROBINSON STREET.

Being a non-resident of your city, I have pledged this property to be publicly disposed of to the highest bidder. I have recently papered and painted the interior, putting it in very good shape. The house contains eight rooms, four with each tenement. They are of good size, conveniently laid out and for small families very desirable. The building is in very good repair and for the person who could look after it properly it will make a grand good investment on the purchase price. The lot contains about 2447 square feet of land and is situated at the corner of Robinson street and Robinson court. It has good elevation and a number of fruit trees, and has a frontage of about 40 feet on Robinson street and about 60 feet on Robinson court. Robinson street is a short street running westerly off Congress street, and this house numbers 21 on said street. Now I am determined to sell this property as I do not want the bother of traveling down here from Manchester in order to look after it.

Terms: $200 must be paid as a deposit to the auctioneer as soon as the property is struck off.

By Order of ELIZABETH M. DRISCOLL.
Manchester, N. H.

SPECIAL
—FOR—
July and August
Bridge Work Per Tooth $3

Fit or No Pay Full Set $5

If you have been disappointed elsewhere come and see us.

We make a SPECIALTY of PAINLESS EXTRACTING and fitting of ARTIFICIAL TEETH.

Boston Painless Dental Rooms, 16 Runels Bldg., Merrimack Sq. Lady Attendant.

Undertakers

J. F. O'DONNELL & SONS

Funeral chapel and morgue connected with the establishment.
324 MARKET STREET
Telephone 439-3.

JOHN W. McEVOY

Counsellor-at-Law and Public Administrator
137 Central St. Tel. 639-4

JOSEPH E. LOUGHRAN
ATTORNEY-AT-LAW
6 Hildreth Bldg. Lowell, Mass.

JAMES E. O'DONNELL
Attorney-at-Law
HILDRETH BUILDING, LOWELL.

JOS. F. DONOHOE
Real Estate and General Insurance
Rooms 46-47 Donovan Bldg., 257 Central st., Lowell, Mass. Tel. connections.

NOTICE

Arthur Lacombe wishes his friends to know that he has returned from Canada and has bought out his former meat and provision store at 124 Lakeview avenue where he will be pleased to see all his old friends and former customers. All orders promptly attended to and at lowest prices.

J. J. O'Connell J. J. Cashman
J. J. O'CONNELL & CO.
Funeral Directors
1010 Central St. Davis Sq.
Telephone Connection

CARPENTER WORK

Let us submit estimates on your work whether the job be large or small.

E. W. DOUGLAS
147 ROCK STREET
Telephone 1092-13.

REMOVAL

GEORGE P. GREEN, the plumber, has removed from Market street to 62 Middle street, where he will give immediate attention to all orders. Satisfaction guaranteed.

MONUMENTS AND MEMORIALS

Of all descriptions in granite, marble and bronze. Our manufacturing plant has the most modern power equipment and every labor saving device.

GUMB BROS.
Corner Gorham and Anderson streets, near Edson cemetery. Telephone 356-2.

This is the time to purchase your

Wall Paper

We have all the latest designs at the lowest price at

DWYER & CO.'S
47 ANDOVER STREET
Big bargains for everybody.

THE WEATHER
The indications are that it will be generally cloudy; probably showers tonight. Sunday showers, fresh southerly winds.

THE LOWELL SUN

6 O'CLOCK

ESTABLISHED 1878 | LOWELL, MASS, SATURDAY AUGUST 5 1905 | 8 PAGES ONE CENT

NIGHT EDITION

MORE YELLOW FEVER

The Disease Extends Its Grip on New Orleans

NEW ORLEANS, Aug. 5.—A total of seven new cases of yellow fever in New Orleans were reported up to noon today; total cases to date 482, deaths to noon today four, total deaths to date 93.

The yellow fever is gradually extending its grasp on New Orleans, but as this is the third day on which no new cases have been reported, outside of Louisiana, the spread of the disease to the adjoining states is believed to be effectually checked. In New Orleans the situation is admittedly serious, but by no means hopeless, and the turning over the fight to the federal government has inspired the local health authorities with renewed determination.

Although the bulk of the cases come from the Italian quarter, yet the fact that fourteen cases in New Orleans other than Italians were contained in yesterday's report shows that the disease is spreading to other nationalities.

A betterment in the railroad situation is expected soon. Mails are considerably delayed.

The postal authorities at Washington have declined to order the fumigation of mail, which has been demanded by certain localities, considering such action unnecessary. All mail refused on this account will be returned to the senders.

THE PRESIDENT ACTS.

NEW ORLEANS, Aug. 5.—President Roosevelt's prompt action on the request of Governor Blanchard to have the Marine hospital service take charge of the yellow fever situation here creates general satisfaction though in some quarters there is dissent from the action of yesterday's meeting on the ground that Louisiana ought not to surrender her sovereignty and confess her inability to handle the situation. Opinion generally is, however, that confidence outside of Louisiana was so completely lacking in the local health authorities that unless the interposition of the government was asked, there could be no expectation of a relaxation of severe quarantines until the coming of frost.

Moreover it is believed that the resources of the government are necessary to handle the fever itself which is still strongly intrenched in the down town section of the city.

Besides wiring Surgeon General Wyman, President Roosevelt sent a prompt acknowledgment of his telegram to Governor Blanchard, saying:

"I have received your telegram on behalf of yourself, the mayor, of New Orleans, the presidents of state and city boards of health and others, and have at once requested by wire a report from Surgeon General Wyman as to what the federal government can do in addition to what has already been done. Every assistance in my power will as a matter of course be rendered."

In this connection, it is recalled that President Roosevelt has made an engagement to come to New Orleans besides visiting other cities in the south in October, resulting in the raising of quarantines, the presidential visit to the south will necessarily have to be abandoned.

Dr. White expects to be advised today that his department has assumed control. Surgeon General Wyman, himself will not, it is thought, come to New Orleans, remaining in Washington, where he can be in full touch with all the work of the south, but a large staff of marine hospital surgeons and workers will, it is expected be immediately concentrated here. Dr. White said:

"Our work will be an enlarged application of the system, at present in force, taking the utmost precautions to prevent persons from moving while in a possible incubative stage and infecting new districts."

The railroad situation has somewhat improved. Some parishes which threatened to prevent the passage of any trains across their borders, have made concessions, particularly as to through passengers. The difficulties of handling the fruit trade through Mobile are beginning to force the Central American steamers back to this port. The United Fruit company has already ordered four of its ships back to New Orleans and other fruit firms here are in conference to decide as to whether to bring their vessels from New Orleans or send them to New York.

ACCOUNTS SHORT

City Treasurer Tried to Commit Suicide

BERLIN, N. H., Aug. 5—It was announced today by the police of this city that City Clerk and Treasurer Wm. A. Boothby has been found to be between $700 and $800 short in his account and that he attempted to commit suicide yesterday afternoon by drinking laudanum.

Boothby, it was stated at police headquarters, has been under suspicion for some time past but not until yesterday when an expert accountant concluded an examination of the city clerk's books was it known positively that a shortage existed.

Boothby has been city clerk and treasurer for six years, and in addition to his municipal duties conducted a large job printing office. While the expert was still at work on his books yesterday, Boothby left the city treasurer's office and went to his home. When the alleged defalcation was announced today a visit to Boothby's home disclosed the fact that he had attempted to end his life by drinking laudanum. His act however, was discovered by members of his family in time to summon a physician whose prompt application of emetics saved his life. The police have not yet made any effort to place Boothby under arrest, but it was stated this afternoon that such action was momentarily expected.

Boothby is 55 years old, married and has three children. His shortage is understood to be fully covered by a bond which he carried in a surety company.

CARELESS PARENTS

PLACED BABY IN CHARGE OF FOUR SMALL CHILDREN.

The attention of Officer Buchanan was called yesterday to a puny, dirty infant in a baby carriage standing unguarded in the hot sun on the sidewalk in Lakeview avenue near Grant's bakery. The parents of the child had placed the baby in charge of four small children who soon forgot their charge and went away, leaving the baby alone and uncared for.

Officer Buchanan made an investigation and learned that the parents frequently send the baby away with other children and he threatened the father with arrest if he did not care for his little one properly.

GIRL'S BODY

HAS NOT YET BEEN FOUND AMONG THE RUINS.

WARREN, Aug. 5.—Searchers in the ruins of Lyman R. Hawkes's home, in which Mrs. Hawkes and a guest, Miss Anna Skipper, are supposed to have perished by fire, undoubtedly set by someone, are mystified at not finding the slightest trace of the young woman's body in the debris, nor any of the jewelry she is known to have worn.

A mass of charred flesh and bones was found where Ms. Hawkes was last seen by her husband and has been positively identified as the remains of Mrs. Hawkes. She was mounting the stairs to go to Miss Skipper's room when overcome, and was suffocated and burned before the very eyes of her husband, who broke his leg in trying to get a horse from the barn, which was destroyed.

No one saw Miss Skipper after the fire, and Mr. Hawkes is positive she was asleep in her room on the topmost floor, when the flames destroyed the house. The fact that not the slightest trace of her body has been found gives many hope that the girl escaped in some mysterious manner, or was not in the house when the fire started.

LOCK BOXES
SECURITY
MIDDLESEX TRUST CO.
160 MERRIMACK STREET

—THE—
WINCHESTER
America's Greatest Heater
Welch Bros.
SOLE AGENTS
61-63-65 Middle St.

CASTORIA
For Infants and Children.
The Kind You Have Always Bought
Bears the Signature of Chas. H. Fletcher.

HISTORIC PLACES

In Europe Visited by Mr. John H. Harrington

On His Tour From Brussels to Rome—Sights and Scenes Noted on the Way—Interesting Letter

The following letter has been received from Mr. John H. Harrington, proprietor of The Sun, now on a tour of Europe with his family:—

Rome, July 22, 1905.

Dear Mr. Editor:—

When I wrote you last we had just arrived in Brussels. I can assure you we made no mistake in visiting that city for it proved to be one of the most enjoyable and interesting of the trip. The city is in almost every particular a miniature Paris. The boulevards, parks and cafes are grand, while the public buildings, museums and art galleries are among the finest on the continent. The famous City Hall with its lace-work spire is an architectural wonder, and the palace of justice, covering more ground than St. Peter's in Rome, is not surpassed in all Europe. We were much impressed by a visit to the Grand square in which are located the royal palaces and various buildings of the ancient Guilds. This square has been the scene of much bloodshed, and every foot of the place is full of historical interest. In the evening the city of Brussels is very gay. The people promenade the streets and boulevards in great numbers, bands are playing, cabs are flying in every direction, waiters are on the jump and every one seems to be out for a jolly good time. Meanwhile there is order, politeness and perfect decorum everywhere.

We left Belgium with a most favorable impression of its people and customs and pushed on to The Hague, the capital of Holland, more generally term-

Continued to Page Eight.

AT OYSTER BAY

Great Crowds Greet Russian Envoys

PRESIDENT OF THE MAYFLOWER

Welcomes Delegates From Both Countries

SALUTES FOR THE ENVOYS

Brilliant Scenes Witnessed by Throng

OYSTER BAY, L. I., Aug. 5.—In anticipation of the arrival of the peace envoys, Oyster Bay assumed early today that activity that has not been apparent since the naval review off this harbor two years ago.

Hardly had daylight appeared when teams with parties were observed coming in from surrounding towns on Long Island, and yachtmen along the shores boarded their boats early and began preparations for taking out friends or parties.

A heavy mist, almost a fog, hung over the bay, and the Mayflower, which was anchored about a mile and a half from the shore, was just discernable. The mist, however, was soon disappearing under the sun that burned fiercely through the humid atmosphere and a little later the Dolphin and the Galveston, which had come in during the night, were visible at anchor in the lower part of the harbor, just within the lighthouse.

The harbor was soon filled with yachts and pleasure craft of all descriptions. Motor boats were scudding in and out and row boats and the small sail boats were moving listlessly in the light breeze that was astir, while dispatch boats from the government vessels plied between the shore and their respective vessels with mail and stores.

On the short every available point of vantage was occupied early and as noon approached, hundreds of persons were on watch for the arrival of the vessels bearing the peace envoys, who were expected about noon.

At noon President Roosevelt boarded a launch from the Mayflower. He was met at the pier by Rear Admiral Coghlan and Commander Winslow of the Mayflower. The trip from the pier to the Mayflower was made through hundreds of pleasure craft, from which cheers rolled forth as the launch passed, the president doffing his hat as he stood in the launch. Passing the Dolphin, the crew dressed ship, the bugle sounded a salute and then the Mayflower was reached. From stem to stern the sailors had dressed ship and as the president went over the side the president's flag was broken out at the main truck, and the national salute was fired by the Mayflower, the Dolphin and the Galveston.

It was just a few minutes before this that the warship with the Japanese peace commission aboard arrived and anchored astern of the Mayflower. She too took up the firing of the national salute as the bugles and drums of the Mayflower sounded and the band played "The Star Spangled Banner."

Soon afterward the Japanese party embarked in launches and proceeded to the Mayflower. A salute of 19 guns was fired in honor of the Japanese envoys.

As the envoys boarded the Mayflower they were greeted by Commander Winslow and were escorted to the ward room where they were presented to the president.

In the meantime the warship bearing the Russian plenipotentiaries, had arrived and dropped anchor in the harbor.

The representatives of Japan and Russia were formally introduced to each other by Pres. Roosevelt on board the Mayflower.

When both peace commissions had been received and formally presented to each other they were entertained at luncheon on the Mayflower. At luncheon the president proposed the following toast:

"Gentlemen, I propose a toast to which there will be no answer and to which I ask you to respond in silence standing. I drink to the welfare and prosperity of the sovereigns and peoples of the two great nations whose representatives have met one another on this ship. It is my most earnest hope and prayer in the interest of not only these two great powers but of all mankind that a just and lasting peace may speedily be concluded between them."

THE PRESIDENT

APPROVES SENTENCES OF THE COURTS MARTIAL.

WASHINGTON, Aug. 5.—The president has approved the sentences of courts martial in the cases of First Lieut. Marion B. Wilhoit, artillery corps, to be dismissed for duplication of pay accounts at Jackson Barracks, La., and Second Lieut. M. C. Foote, 28th infantry, convicted of embezzlement at Pantar Mindanao, sentenced to dismissal but has commuted the latter sentence to the loss of 115 files.

ASKS $2000

WOMAN SAYS THAT MAN BROKE ENGAGEMENT.

TAUNTON, Aug. 5.—Miss Exilia Alice Nolette, who was formerly employed in a dressmaking establishment conducted by Mrs. Josephine Nadeau, has brought suit against the latter in the sum of $2000, alleging that Mrs. Nadeau conspired and through her acts caused the annulment of a marriage contract between herself and Clarence LeBeau, a former well known north end business man, now of parts unknown.

Miss Nolette met Mr. LeBeau while in Mrs. Nadeau's employ. Their friendship ripened into love and, according to her statement, he proposed and was accepted, and the arrangements went forward for their marriage.

Miss Nolette claims that Mrs. Nadeau attempted to interfere at this stage of the proceedings.

Soon, she says, LeBeau's affection began to cool. The wedding was postponed from time to time, and finally, their relations ceased altogether, and then LeBeau left the city. Miss Nolette claims that it was through Mrs. Nadeau's representations to LeBeau that his affections were led away from her.

Mrs. Nadeau denies interfering in the love affair of her former employe.

Money Deposited
ON OR BEFORE
Saturday, Aug. 12
Will draw interest from that date.
Washington Savings Institution
267 CENTRAL STREET,
Banking Rooms over the LOWELL TRUST COMPANY.

IT Deserves it. . . .
The Sun occupies the highest position in local journalism It leads in everything. Everyone admits it to be
Lowell's Greatest Newspaper.

THE WONDERS

CHALLENGED BY A TEAM OF LADY BOWLERS.

Among the mail received at the police station this morning was a daintily perfumed note addressed to the manager of Welch's Wonders bowling team.

Deputy Welch, the boss of the Wonders when last heard of was with J. Pierpont Morgan on the latters' yacht in New York harbor, and hence Lieut. Donahoe took it upon himself to open the note, being captain of the team pro tem. The note, which was signed "E. M.," was a challenge from the ladies of the Kolokomo club to the Wonders for a match game of three strings for a turkey supper with ice cream on the side.

At first the lieutenant felt highly honored at the thought of being challenged to a game by ladies, but on second thought he concluded that the challenge was an intimation that the Wonders were pretty easy marks as bowlers. But nevertheless he accepted the challenge on behalf of the Wonders and notified the Kolokomos through the Ladies' Auxiliary of the police department.

MULVANEY ACCEPTS

CHALLENGE OF ED. FLANAGAN TO RUN 100 YARDS.

At the recent game between the Police and Holton Pets, Officer Ed. Flanagan offered to give "Jim" Mulvaney five yards in 100 and beat him for fun, money or marbles. At first Mulvaney declined the challenge but after a few nights' practice in Geranium avenue he has decided to accept the challenge.

DRACUT WATER

REPORT RECEIVED FROM STATE BOARD OF HEALTH.

The following report has been received from the chemist of the state board of health on the tests of water taken from the driven wells in the Goodhue meadow in Dracut:

The results of the last analysis of water from the wells driven in the Goodhue meadow show that while the water is in most respects of good quality, it is affected by the presence of an excessive quantity of iron. The meadow is covered by a layer of peaty soil apparently about three feet in depth, and experience has shown that ground waters taken from beneath such soil are liable to be affected by an excessive quantity of iron, and in nearly every case in which water supplies have been taken from the ground under these conditions an excessive quantity of iron has appeared in the water after a longer or shorter period of use. It is possible that more favorable conditions exist in other parts of the valley which have not thus far been examined, and the board advises, as the next step in the investigations that a further examination of the valley be made to determine whether more favorable conditions can be found in other parts of it, avoiding the portions of it covered with a considerable depth of peaty soil.

In accordance with the advice of the state board of health the search for suitable water will be pushed as rapidly as possible, and Mr. B. F. Smith, the expert well driver, has been engaged to conduct the operations. His knowledge and experience in the finding of water supplies is of great value.

KIDNAPPED

TWO GIRLS WERE ATTACKED BY STRANGERS.

VINCENNES, Ind., Aug. 5.—Jennie Hill and Mollie Adams of Sandborn, this county, aged respectively 15 and 12 years, were kidnapped yesterday afternoon by four strangers, a woman and three men. Two miles out on a country road they overtook the girls and forced them to accompany them. The girls' screams aroused a farmer, who pursued the kidnappers, but they eluded him and escaped in a dense wood. The farmer drove to town, giving the alarm as he went. By 4 o'clock a posse of 150 men were on the trail of the kidnappers, all heavily armed.

The Hill girl is now at home in a state of nervous collapse. Two of the men separated her from her companion and attempted to assault her, but she fought them off and succeeded in making her escape to a farmhouse, where she was found crying hysterically. Her clothing was torn to tatters and her arms and face were bleeding from the severe treatment received at the hands of the ruffians.

A telephone message from Sandborn says that at 6 o'clock members of the posse found Miss Adams, bound and gagged, on the banks of the White River, where the kidnappers abandoned her. Her body was covered with bruises, but there was no evidence of an assault. She is unable from fright to give an intelligent account of her terrible experience. The posse is hot on the trail of the kidnappers. If overtaken, a lynching will surely follow.

DEATHS

QUIGLEY—Mrs. Theresa Quigley, wife of William, died this morning at the city hospital. The body was removed to her late home, 6 Auburn St., by Undertaker Thomas J. McDermott.

The funeral will take place Monday morning at 8 o'clock from her late home and a high mass of requiem will be celebrated at St. Peter's church at 9 o'clock.

Ayer's
Cherry Pectoral. We believe in doctors. They believe in us. We give them the formula of our Cherry Pectoral. They order it for coughs, colds, bronchitis, croup, the grip. J. C. Ayer Co., Lowell, Mass.

EXTRA

BIG MILL BUILDING

Will be Erected by the Lawrence Company

The sign of prosperity in the city of Lowell is always welcome and the latest sign was announced today when the contract for the brick work on the new mammoth building of the Lawrence Manufacturing company was awarded to James H. Walker, the well known contractor.

The increased business of this corporation necessitates the erection of another large building which will be located on the vacant land at the corner of Allen and Perkins streets. The building will have a frontage of 250 feet and will extend back 90 feet, and will be three stories high.

Work on the erection will be commenced shortly and the work pushed ahead with all rapidity.

SHOWER OF ROCKS

Badly Frightened People on Chelmsford Street

The lives of a number of persons were placed in jeopardy for a few moments this morning at the corner of Chelmsford and Westford streets by reason of a blast being made by the New England Telephone Co.

The blast in the language of the workmen "got away from them" and the report of the concussion was followed by a huge shower of rocks and stones that went high in the air and came down in all directions. Passersby were badly frightened but happily none was injured.

A horse belonging to the Conway Transfer company was standing near, and a sharp rock struck the animal in the face taking out a big piece of flesh.

The Telephone company is laying conduits in the street at a point where the accident happened and owing to the rocky formation under ground blasting is necessary.

DODGE OUT OF IT

Says He is Through With Politics

At the hearing on the Lyon street school given by both branches of the city council, in joint convention, a few days ago, Philip Harley, a motorman on the street railway and a resident of ward 4, accused the aldermen and councilmen of "playing politics."

The aldermen and councilmen have thought the matter over and two of them at least have hurled the speech back to Mr. Harley. Alderman Rourke, the first accused, says he would not enter the aldermanic contest another year for all the money in Lowell. He is tired of the job, the chamber and all else connected with alleged aldermanic honors.

Councilman Dodge, another one of the accused, says that he will shake the dust of political aspirations from his feet this fall. He says Mr. Harley was away off when he accused him of playing politics. "When my term expires I am all through," said Mr. Dodge.

SUSPICIOUS BUNDLE

THROWN INTO THE CONCORD RIVER LAST NIGHT.

A young man crossing the East Merrimack street bridge last night saw two women wearing shawls drop a large parcel into the river and it struck the water with a splash just as he passed.

"What was it, a cat?" asked the young man.

"None of your —— business," answered one of the women.

And the young man backed away.

AXE SLIPPED

BOY'S HAND WAS BADLY LACERATED.

Dennis O'Keefe, aged ten years and residing at 129 Charles street, while chopping wood this morning received a lacerated wound of the left hand, caused by the slipping of the axe. He was taken to the Emergency hospital where his injury was dressed.

FINGER INJURED.

Joseph Souza, aged 15 years, and residing at 12 Bent's court, while at work today had the second finger of his right hand caught in a mulling machine. He was taken to the Emergency hospital where his finger was dressed.

WANTED—An experienced horse shoer. Apply at once. M. J. Haggerty. 63 Gorham st., Davis' square.

WANTED—A young lady with some knowledge of shorthand and typewriting to work by the hour. Address K, this office.

SUCCESSFUL RAID

On the Social Democratic Party

MILL MANAGER WAS DROWNED

Thrown Into Sewer by a Mob

WARSAW, Russian Poland, Aug. 5.—Detectives today made a successful raid on a coffee house on Crochmalna street in the Jewish quarter, and captured 70 members of the social democratic party, 30 of whom were organizers.

Strikes are incessantly occurring in the different trades. A battalion of infantry has been posted at the Lilporrau iron works, which the strikers threaten to destroy.

The manager of the big flour mills in the Slodowie district has been drowned in a sewer by strikers. The men bound the manager with ropes, put him in a wheelbarrow, trundled him away and pitched him into the sewer.

Your Wants.
If you want to buy, sell or give away anything, or locate lost, strayed or stolen goods, advertise in The Sun and you will hear of it quickly, as it is
Lowell's Greatest Newspaper.

Interest Begins
TODAY, Aug. 5
AT THE
CENTRAL SAVINGS BANK
58 Central Street

WANTED—Everybody to try one dollar's worth of our dry hard wood kindlings. Wm. K. Aldrich Co., 659 Dutton st.

ROOMS TO LET suitable for a wheelwright or for light manufacturing. W. K. Aldrich, 657 Dutton st.

6 O'CLOCK

UNIQUE MACHINE

Queer Automobile That Also Saws Wood

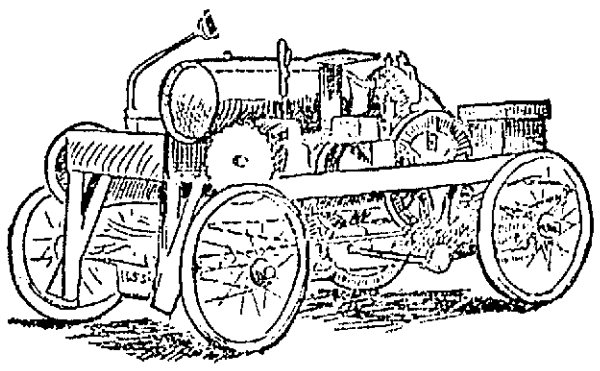

HERBERT A. HARNDEN'S AUTOMOBILE WOOD CUTTER.

Ingenious Contrivance of Tewksbury Man—Machine Can Go 40 Miles an Hour and Cut Cord of Wood in 40 Minutes

One of the most unique, yet up-to-date contrivances thought out by the fertile brain of man, has had its "coming out party" in Tewksbury and the good people of this peach-blowing and grass-waving hamlet are a unit in declaring that Herbert A. Harnden's automobile wood-cutter is the greatest thing that ever happened.

It is not out of place to say that the housewives are particularly happy. Right here in Tewksbury, as in other places, men who have used their hands or their brains all day, are not especially anxious to shake hands with the bucksaw or the crosscut. There is a limit to human endurance and when the tired Tewksburian falls up the back steps on a summer's evening he feels more like taking a bath than he does like sawing wood. And the women, dear things, have an inborn impression that "hubby" is never tired and it is their great delight to say "bucksaw" ten times with the same breath.

Some husbands in Tewksbury will allow their wives to do the bucksaw buzzing and rest contented on the back stoop, but there are others who are inclined to argue the subject and because of this desire on the part of cruel "hubbies" great big gaping gulfs have appeared to dispel the erstwhile tranquility of happy families. Right here is where Herbert A. Harnden and his automobile wood-cutter have their innings, and now to a partial description of the machine and a word about Herbert.

He lives in North street, quite a smart walk from the centre, and he is an engineer by trade and also a graduate of the Boston Normal art school. Mr. Harnden is as ingenious as he is original, and the portable sawing machine that he has given to Tewksbury, and the world, is not the first good thing that he has thought out for his fellow man.

A representative of The Sun, having heard of the automobile wood cutter, called on Mr. Harnden yesterday afternoon and was supplied with proof sufficient to convince him that the machine is a great big success. The machine, dressed in automobile attire, was standing in the yard when the reporter arrived. It had its license number on the back, just like a real automobile.

"Is this the automobile wood cutter?" asked the reporter.

"Call it that if you will," said Mr. Harnden.

"That's what I have heard it called," said the reporter.

"Very appropriate name, inasmuch as it is a wood-cutter and an automobile," said Mr. Harnden.

The latter then proceeded to demonstrate. He attached the saw which was under cover in a back shed and with the good will of some gasoline, tackled a cord of wood that was close at hand.

"Look at your watch and see how long it will take to make a monkey of this cord of wood," said Mr. Harnden.

The reporter looked at his watch, a revised Ingersoll, and when forty minutes had disappeared in tickdom every stick in the cord of wood had received two cuts and the saw was buzzing for more. The twenty-four-inch saw tackled sticks as big as a man's leg and went through it with one burr-r-r.

Satisfied that the machine was all right as a wood-cutter the reporter inquired as to its transportation qualities and Mr. Harnden said: "The proof of the pudding is the tasting. I will take you to ride and you may judge for yourself."

The saw was taken back to the shed, the side gearing removed and the automobile wood-cutter was ready for the road. The reporter and a friend, who is noted for his new ideas, took positions on either side of the boiler and Mr. Harnden opened the throttle. The machine steamed out of the yard like a house afire and went down the road at a twenty-mile an hour clip.

"How suddenly can you stop it?" asked the reporter.

Mr. Harnden is a firm believer in practical demonstration and he pushed a lever, or something of the sort, that made the thing stop short. The stop was a little too sudden for the man with the new idea and he took a header, but came out all right with the exception of a broken hat.

It's a cinch that Mr. Harnden's automobile wood-cutter is the greatest thing that has been ushered into these parts for many moons. It will cut a cord of wood in forty minutes and take you over the road at the rate of twenty miles an hour, where the speed law permits.

The engine, boiler and other things are set on automobile running gear, which was made by a man in Reading who tried to build an automobile. He failed in the attempt and sold the running gear to Mr. Harnden. The engine is a six-horse power affair and works as slick as a whistle. If Mr. Harnden wanted to apply full pressure he could send his wood-cutter over the road at the rate of about 40 miles an hour.

Mr. Harnden is a very modest man and did not have very much to say about his wood-cutter. "I thought it out in my leisure hours," he said, "and when I found time I put it together. There is nothing of its kind in this country, and although it is a very new affair I have all the orders for wood-cutting that I can attend to for a little while. The women are very much interested in it. Their husbands are not very fond of sawing wood, and when they see us steaming into the yard they know that there's going to be something doing at the woodpile. I consider that the invention is a success from every view point. I could go to Lowell, cut twelve or fifteen cords of wood and get back home in a ten-hour day. This is not a play-thing. I allow that it will pay for itself in a very few months.

"I was rather amused the other evening. I took a ride to Wigginville and a fellow looked the machine over and asked me when I was going to board it in. He thought it was an automobile, pure and simple, and he wondered why the thing wasn't housed in."

The original of the accompanying cut was made by Mr. Harnden and is a true picture of the machine that was born to revolutionize the wood-cutting industry.

On Your Vacation

You will be more than ordinarily out of doors, in the sun, and will need Hood's Lotion which cools and soothes an inflamed and irritated skin and used in time, prevents it from peeling. Be sure to take this excellent preparation with you.

Large bottle, 25 cents. All druggists. C. I. HOOD CO., Lowell, Mass.

HALL TO LET

A fine hall 20x41½ feet, with large ante-rooms, closets, etc., in the Harrington building, 52 Central street. Inquire at The Sun office.

TEWKSBURY NEWS.

Despite the fact that the season has been a very dry one crops of all kinds are very good in Tewksbury. The farmers have been sending their corn to Boston for the last week or two and blueberry picking is in the height of its glory. The mill meadow and great swamp are the favorite spots for the berry pickers.

The big chimney built by Patten & Co., florists, is one of the largest nursery chimneys in the country. It is 65 feet high. Patten & Co. raise carnation pinks for the Boston market and are making many improvements in their well appointed plant. Their hot houses are the largest in this section of the country and contain more than 40,000 feet of glass.

Mr. and Mrs. Lee and family have returned from Plum Island where they spent a pleasant vacation.

Harold J. Patten has returned from a deep-sea fishing trip and he doesn't have to tell any fish stories, either. Harold is right there with the denizens of the deep.

The subscribers to the farmers telephone are wondering where they are at. At a meeting held a couple of weeks ago a committee was appointed to confer with the telephone people. The conference was held and the telephone company said they would send a representative to Tewksbury to look the ground over. The committee is still waiting to hear from the company.

Mr. and Mrs. Olan Moulton are visiting at the home of Mrs. Moulton's parents, Mr. and Mrs. Samuel Pike.

George Chandler, Jr., is at the Lowell General hospital where he is being treated for appendicitis. His condition is favorable.

Mrs. Thomas Carley and Master Howard have gone to New Jersey where Mrs. Carley will visit her daughter, Mrs. Walter Nelson.

Tewksbury grange went to the Willows, Thursday, and had a high old time. They went by special car by the way of Haverhill.

Mr. John Gerrish has accepted a position with Mr. Benjamin Spalding. He takes the place of Thomas Burris, resigned.

The steam roller that was used on the state highway contract last year was shipped to Spencer Friday morning.

Adelaide Lane is confined to her home with appendicitis. It is said that she is improving.

Rev. Mr. Minchen, pastor of the Congregational church, and family have returned from Brant rock where they spent their vacation.

Dr. Nichols, superintendent of the state hospital, has returned from his vacation.

DEACON DANIELS

DRIVEN FROM HOME BY A DRUNK.

Joshua Daniels of Tewksbury arrived at the police station last night and informed the police in his breezy manner that a drunk named McCarthy had taken possession of his home and had driven him out after attacking the hired man and breaking his arm with a pitchfork. "He said he would murder me, and me 84 years old," cried Deacon Daniels.

Capt. Kew telephoned the facts to Selectman Blaisdell who sent a constable to evict the drunk. How the constable fared is not recorded. McCarthy didn't arrive at the police station, which is fairly good evidence that he eluded the surburban sleuth.

STOLE MONEY

THIEVES ENTER HENNESSEY'S POOLROOM.

Thieves entered the pool room of Thomas F. Hennessey in Central street, last night by means of a rear door and stole about $11 in change.

DR. HURTUBISE

A WELL KNOWN YOUNG PHYSICIAN DIED THIS NOON.

Dr. L. A. Hurtubise, aged 33 years, a well known physician of this city, died this noon at his home in French street. Though he had been ill for some time it was only a few days ago that he was obliged to take to his bed. Among the younger people of the city he was very well known and he enjoyed a fine practice in his profession. He studied at Three Rivers college and at Levalle university and after graduating from the latter institution immediately returned to this city and successfully passed the examination before the board of registration. He was a charter member of Centralville council, Royal Arcanum, and was associated with several other local societies. Besides his wife Grace, he leaves a father and mother, Mr. and Mrs. John B. Hurtubise, formerly of this city but now located in Winnipeg, and a sister, Rosetta. He was a nephew of Mr. F. X. A. Hurtubise of The Sun. Funeral from St. Joseph's church Monday morning at 9 o'clock.

RUSH TO REVERE

MANY PRIVATE PARTIES ON SPECIAL CARS.

There was quite a number of picnics and outings held today, the local division of the Boston & Northern street railroad sending out many special cars.

At 8.45 o'clock this morning a special car took a large number of the Daughters of St. George to Revere beach, where the day was spent. The return trip will be made about seven o'clock this evening.

A special car containing members of the warp room of the Bigelow Carpet Co. left the square at 6.45 o'clock this morning for Revere beach.

At 1.30 o'clock this afternoon four large cars left the Wigginville mission and carried a happy crowd to Mulligan's grove, Wilmington, where an outing is being held.

At 1.15 o'clock this afternoon four special car left for Revere beach, the party being a private one under the management of Charles LeClaire.

The Hadley street mission conducted an outing to Revere beach this morning, a special car leaving Merrimack square at 8.15 o'clock.

Two special cars left the Hillside church in Dracut this morning at 8.45 o'clock for Mountain Rock grove.

FAITH CURE

FAILED TO RESTORE CHILD TO HEALTH.

MALDEN, Aug. 5—Isabel Welch, 2½ years old, daughter of Mr. and Mrs. Charles W. Welch, 157 Forest street, died yesterday morning from convulsions. The parents are Christian Scientists and do not employ a physician in case of illness.

The child was taken sick yesterday with cholera infantum, and the mother administered some simple remedy, trusting, it is stated, to faith to effect the cure.

Dr. Carroll Burbee was called, but not until after the child had passed away. He declined to give a certificate, as he had not attended the child, but notified Dr. Herbert S. Johnson, assistant medical examiner of Middlesex county, who after talking with the father and mother, issued a burial certificate, giving causes of death as convulsions.

The parents will not discuss the matter, but are still firm in their faith of Christian Science.

The police authorities or board of health were not notified, and consequently took no action in the matter.

SEA SERVICE

FOR 150 OF THE NAVAL RESERVES.

PHILADELPHIA, Aug. 5.—The 150 men comprising the second battalion New Jersey naval reserves, boarded the United States armored cruiser Brooklyn today and will spend the next nine days in actual sea service. The vessel will cruise off the New England coast.

The New Jersey reserves will be among the first to study the new ship drill, gun drill, boat drill, landing force and small arm instruction manuals that the navy department has just issued.

BODY IDENTIFIED

Victim of Accident Was Joseph Lebel

WHO WORKED NEAR PELHAM, N. H.

Four Brothers of Deceased Reside Here

THEY DO NOT CREDIT SUICIDE THEORY

Body Interred at St. Joseph's Cemetery

The body of the man who was killed by the Nashua electric car the night before last near Lakeview was positively identified this morning as that of Joseph Lebel, a farm-hand at the Greely farm in Pelham, at which place he also made his residence. How the man happened to be in the vicinity of Lakeview at that time of night is not known, but as far as can be learned death was due to an accident, undoubtedly the man seeing the approaching car, in his endeavor to get out of the way slipped and fell across the track.

The tattoo marks on the arm of the unfortunate man led to the identification by the brothers and mother of the deceased.

When the brothers, of whom there are four, all residing in this city, read the account of the occurrence and of the tattoo marks they suspected that the victim might be their brother. The investigation proved that the brother was missing from the Greeley farm, and the two sisters and mother who live in the house adjoining the Greeley farm could not account for his disappearance.

Last night Peter and Napoleon Lebel of this city called at the funeral parlors of Undertakers James F. O'Donnell and viewed the remains. The body, however, was so terribly mangled that identification was not made positive last night, but Peter was very sure that the body was that of his brother after he had examined the tattoo marks. The two brothers were so overcome at the sight of the remains that they had to be assisted to the street to keep from fainting.

This morning the four brothers called and positively identified the body as that of their brother, Joseph, and also identified the watch which was found on his body.

The deceased was 32 years old and for the past ten or twelve years has been employed as a farm hand, having been engaged by Mr. Greeley on his farm on the Lowell road for quite a while.

He leaves to mourn his loss a mother, four brothers and six sisters. The mother, Mrs. Sophie Lebel, and three of the sisters, Mrs. Joseph Duval, Mrs. Georgianna Lord and Miss Pommelin, reside in Pelham. Of the other sisters, Mrs. Selina Bourquet lives in Lowell, Mrs. Louise Gagnon in Haverhill, while the whereabouts of Mrs. Emma Christman, formerly of South Lowell, is not known at the present time. The four brothers, Peter, Edward, Napoleon and Michael, all reside in this city. The family discredit the suicide theory as the man had no cause to end his life.

The funeral took place this afternoon at two o'clock and the interment was in the family lot in St. Joseph's cemetery under the direction of Funeral Directors James F. O'Donnell & Sons.

BILLERICA

The Talbot mills will close this noon for the annual vacation of two weeks.

The Faulkner Mfg. Co. will probably shut down on Aug. 19 for the same period.

Albert Killoy, the well known conductor on the Billerica line of the Boston & Northern is back on duty after a month's absence.

There will be no service in the North Billerica Baptist church tomorrow or the following Sunday.

Mrs. Thomas Bly of Haverhill is the guest of her brother, Mrs. John F. Reilly of Wilson street.

Mrs. Elmer Scates, wife of the former pastor of the North Billerica Baptist church, is visiting relatives in town.

RECIPROCITY CONFERENCE.

NEW YORK, Aug. 5.—At a meeting of the board of governors of the New York Produce Exchange yesterday a resolution was adopted, empowering the president to appoint a committee of five to attend the national reciprocity conference at Chicago on Aug. 16 and 17.

FRANKLIN'S BIRTHDAY.

NEW YORK, Aug. 5.—A movement having for its object an adequate commemoration in this city of the 200th anniversary of the birth of Benjamin Franklin next January has been inaugurated among various societies of New York.

Drink O'Brien's

Fresh Roasted Coffee

There's Nothing Better
All Grades, All Prices

O'BRIEN BROS.
227 Central St.

MONOHAN DEAD

He Wandered Away From Winchester

Timothy C. Monohan, who was found in a field in Varnum avenue several days ago by Officer Counihan, died at the City hospital this morning.

The deceased was 46 years of age and resided in Winchester. The body was removed to the funeral parlors of Undertakers James F. O'Donnell & Sons and will later be sent to Winchester for interment.

It is believed that the deceased was out of his mind.

TALK OF MONEY

IN CONNECTION WITH BOSTON HOTEL CASE.

BOSTON, Aug. 5—The case of Mrs. Tinnie L. Dutton of 54 Falmouth street against Lavis & Crowley, proprietors of the Continental hotel, whom she charges with having sold drink to her 17-year-old daughter, Bessie, was resumed before Judge Bolster yesterday.

The girl herself was on the stand in the morning and to Attorney Cunningham's sharp questions often answered "I don't remember."

Samuel Rosenfield, who asserted that he had been in the hotel with the girl, when asked whether he had been given anything for testifying in the case answered, "Not yet."

Afterward he explained that Mrs. Dutton had promised to indemnity for any loss of time.

Maude Prescott, who lives at 54 Falmouth street told of being with the girl in the Continental.

W. Garfield Holt, who was employed in a store with the girls, told of visiting and drinking with them at the hotel.

Asked whether he had been paid for his testimony he admitted that on one occasion, while in the office of Lawyer Benedict, the counsel for the prosecution, he had picked up some money from the floor, which the attorney had dropped.

Joseph E. McCambridge told of sitting in a booth at the hotel when the Dutton girl came by and said she was intoxicated.

The case was continued until Thursday of next week.

PEACH CROP

WILL BE LARGEST EVER HARVESTED IN CONNECTICUT.

HARTFORD, Conn., Aug. 5.—The Connecticut peach crop this year will be the largest ever harvested, and it will be of unusually fine quality, in the opinion of J. P. Hale, a prominent grower. Some of the early fruit will be marketed next week, but the biggest yield will be during the first two weeks of September. In the Glastonbury district the set of green peaches was so large this year that growers had to keep men busy partly stripping the trees to give the remaining fruit a chance to grow and ripen. The fact that this district has had very little rain during several weeks is regarded as a benefit rather than a detriment to the crop, as a drought adds flavor and color to the fruit. Rain, however, would increase its size.

TWO ARRESTS

MEN ARE HELD AS MURDER SUSPECTS.

DETROIT, Aug. 5.—Superintendent of Police Downey today received a telegram from Chief Kosler of the Cleveland police department notifying him that Harry Parkes and Harry Johnson were arrested there today suspected of the murder of Pawn Broker Joseph Moyer in this city July 28.

Chief Kosler's telegram said that the Cleveland officers have recovered most of the jewelry that was stolen from Moyer's shop by the murderers. The only clue the police had to the man was a description of two men seen running in the rear of Moyer's store a few moments after the murder.

REPORT OF DEATHS

FOR THE WEEK ENDING AUGUST 5, 1905.

July
28—Mederic E. P. Deslict 20, pulm. tuberculosis.
James J. Lacey 33, phthisis.
Charles Boucher 42, disease of heart.
Joseph A. Guillmette 7 mos., gastro-enteritis.
Dorothy A. McKelvey 17 days, con. debility.
29—Joseph Wielska 1, chol. inft.
William A. Boodry 63, R. R. accident.
Harry A. Clancy 40, pernicious anaemia.
William F. Brown 47, chron. nephritis.
30—Philip H. O'Connor 1, enteritis.
Marie V. G. Richard 10 mos., chol. inft.
Dumond Gagnon 11 mos., fermentative diarrhoea.
Mary A. Maguire 64, dis. of heart.
Mina Joyal 49, gastro enteritis.
31—Joseph L. Roy 6 mos., chol. inft.
Mary A. Mendoza 17, phthisis.
William C. Dwyer 12, cer. spin. meningitis.
Marie Bolduc 1 day, still born.
J. Harry Roux 7 mos., enteritis.
Lawrence J. Farrell 58, cer. hemorrhage.
Mary E. Fox 16 days, con. debility.
Alice Coughlin 27, consumption.
Aug.
1—William Anderson 13 days, convulsions.
Francois J. Mailloux 52, apoplexy.
Mary A. Morron 2 mos., chol. inft.
Mary Beauvais 27, consumption.
Marie A. Champoux 7 mos., chol. inft.
2—Althea F. Wright 81, cardiac paralysis.
William Rogers 3 mos., gastro enteritis.
Louise Carmier 56, fatty degeneration of heart.
Bolestaw Knrysrtignok 1, congenital heart disease.
Joseph A. Jean 3 mos., chol. inft.
Ellen Harnden 69, cir. of liver.
Edward Courcy 5 mos., gastro enteritis.
Clarilda Laliberte 29, blood poison.
Lawrence McNulty 53, nephritis.
Theodore Edmunds 9 mos., gastro enteritis.
3—Hannah M. Gilman 73, dis. of heart.
Nazaire Turcotte 60, angina pectoris.
4—Horace B. Durgin 21 days, chol. inft.
GIRARD P. DADMAN, City Clerk.

WILL LAY CABLE.

LONDON, Aug. 5.—The cable-ship Colonia sailed today with 4200 miles of cable to lay the Commercial Cable company's additional line from Waterville, N. S., to Canso, N. S., and thence to Newfoundland.

THIEVES ESCAPE

Officers Fired Fusilade of Shots

THREE INNOCENT PERSONS SHOT

Robbers Left Their Booty Behind

CHICAGO, Aug. 5.—Four officers of the police force last night sent a fusilade of shots after two robbers who had stolen goods valued at $2500 from a baggage car standing in the yards in West Sixteenth street.

The thieves escaped without their booty, but three innocent persons were shot by the officers, none very seriously, however. The wounded are:

Lieut. James Larkin, shot in wrist.
Morris Cohen, shot in leg.
Mrs. Cohen, ear shot off.

The robbers loaded the booty on a wagon and drove to Israel Jacobson's shop, where they tried to sell the plunder. He kept them dickering while his son ran to notify the police.

Detective Foss saw the thieves half a block down Union street and was first to fire, after his command to halt had been ignored. Lieut. Larkin began to shoot and officers O'Hara and Sullivan joined in the running fusilade, but the robbers hurried away on foot. The only effect of Larkin's fire was a shot which lodged in his own wrist.

Followed by several hundred persons who had been attracted by the shooting, the thieves ran until they reached a convenient spot, where they jumped into a buggy and escaped.

Cohen and his wife, who were sitting in front of their shop, were hit by stray bullets.

200 YEARS AGO

PIONEERS OF NEWTOWN BOUGHT FIRST LAND FROM INDIANS.

NEWTOWN, Ct., Aug. 5.—Thousands of persons are today celebrating the 200th anniversary of the first purchase of land of the Indians by the pioneers of this town. The town is gaily decorated and hundreds of former residents are here to take a hand in the festivities.

Just 200 hundred years ago, the land which has developed into the pretty and prosperous town of Newtown was given over to three colonists, Wm. Jonus, Justus Bush and Samuel E. Howley for the consideration of "Four guns, four broadcloth coats, four blankets, four ruffelly coats, four collars, ten shirts, ten pairs of stockings, forty pounds of lead, ten pounds of powder and forty knives." The original deed was on exhibition today.

A colonial ball, led by Governor Henry Ithoberts was held last night in the town hall and was the opening feature of the celebration. It was attended by many dancers attired in the dress of colonial days. The governor remained today as the guest of the town and took part in the exercises, the first feature of which was a parade a mile long, made up of local organizations, invited guests and school children in decorated carriages. Among the distinguished guests were Rev. Samuel Hart, D. D., of Middletown, Admiral Prindle, U. S. N., of Washington, D. C., and Hon. Daniel N. Morgan of Bridgeport, formerly U. S. treasurer.

The exercises held at the agricultural fair grounds and the parade were conducted by Rev. James H. George. Among those who took part were Rev. Patrick Fox and Rev. Otis W. Barker, both of Newtown, Ezra L. Johnson for 40 years a member of the Newtown school board and the Rev. Dr. Samuel Hart of Middtown, who gave an historical address.

Governor Roberts was the principal speaker at the after dinner exercises and a bicentennial poem by a local writer, Otis O. Wright, was read.

ONE LIFE LOST

WOMAN WAS TRYING TO RESCUE OTHERS.

PHILADELPHIA, Aug. 5.—Mrs. Rebecca Brownstein, a young woman, lost her life, while endeavoring to save the occupants of the tenement house, No. 315 Monroe street, during a fire early today. While hastening through a hallway to aid others, she was overcome by smoke and died before the firemen arrived. The other occupants were rescued.

THE CHINESE

REFUSE TO HANDLE FREIGHT ON PACIFIC MAIL STEAMER.

YOKOHAMA, Aug. 5.—The boycott against America has started here, the Chinese refusing to handle freight on the Pacific mail steamer Manchuria for Hongkong. The Chinese will hold a meeting tomorrow to organize the movement

GRAIN CROP

THREATENED WITH RUIN BE CAUSE OF DROUGHT.

BUCHAREST, Roumania, Aug. 5.—The entire grain crop of Roumania is threatened with ruin owing to the persistent drought. There has been no rain for two months. The Holy Synod has ordered special prayers for rain and processions carrying ikons will take place throughout the country tomorrow.

SOCIAL AND FRATERNAL

The regular meeting of Passaconaway tribe of Red Men was held last night and an invitation from Winnepucket tribe of Lynn asking the local tribe to visit them on Aug. 31 was read and accepted. This will be the evening of the day of the great council in Boston. There will be a reception to Great Sachem G. Frank Conner of Lynn, degree work and entertainment features.

HER HAND CAUGHT.

Margaret James, 14 years, and residing in Chapel street, while at work at the United States Bunting this morning, had the third finger of her right hand caught in a gear, causing a contused wound. Her injury was dressed at the Emergency hospital.

THE DUKE'S OWN

The Canadian Regiment Reaches Boston

BOSTON, Aug. 5.—The 43rd Canadian regiment, Duke of Cornwall's Own Rifles, arrived in this city today from Ottawa, on its way to Providence, R. I., where the regiment will participate in the celebration of British day. The statute objection to any foreign body of soldiery marching through the commonwealth bearing arms, was overcome by transferring the militiamen to special trains on the elevated division of the Boston Elevated Railway company. By this means the visitors reached South Terminal from which place they boarded the train for Providence. The regiment was in command of Lieut. Col. S. Maynard Rogers. The soldiers were given an enthusiastic reception as they arrived and departed from the city.

At the South station the Canadians were joined by the British naval and military veterans association, which accompanied them to Rhode Island. The Ottawa regiment will return to Boston this evening to remain until Monday morning to be the guests of the British associations and the Ancient and Honorable Artillery company.

IN PROVIDENCE

VISITING REGIMENT GIVEN A GRAND RECEPTION.

PROVIDENCE, R. I., Aug. 5—Past and present subjects of Great Britain, both from the Dominion of Canada and from the mother country, who live in this vicinity, were out in force today, the occasion being the celebration of British day at Crescent Park. While the affair had no special significance, it was well attended.

The feature of the day was the presence of the Duke of Cornwall's Own 43rd Canadian regiment, which came here from Ottawa to attend the celebration. The festivities opened with a street parade through the streets of this city and the procession was reviewed by Governor Utter, and acting mayor Reynolds of this city.

The visiting regiment received an ovation along the line of march. After the parade, the party boarded a harbor steamer for Crescent Park where they remained for the rest of the day.

At the park the merry makers engaged in a genuine May pole dance and a parade, after which the visiting regiment reviewed the local societies. The partaking of a shore dinner was next in order and then a series of games was run through.

YALE MAN

WON FINAL IN THE NAHANT TENNIS MATCH.

NAHANT, Mass., Aug. 5.—Karl Behr, the Yale champion, won out in the finals of the singles of the Nahant invitation tennis tournament, defeating E. B. Dewhurst, the former intercollegiate champion, in straight sets, as follows: 6-1, 6-1, 6-2.

Behr's game was brilliant, his cross cuts and overhead smashes being too much for Dewhurst who on the other hand aided Behr by faulty serving. The net work was brilliant throughout the match. The finals in the doubles are being played this afternoon.

GOV. DOUGLAS

WILL BE GUEST OF TAUNTON LABOR UNION.

BROCKTON, Aug. 5—Governor Douglas will be the guest of the Taunton Central Trades Labor Union, Labor Day and will attend the Bristol County Agricultural fair he will attend outside agricultural fair, he will attend outside of his home town.

Positions of Trust

Every man is likely, at some time, to be called to fill a position of trust requiring a bond.

You may be appointed guardian of a minor, or executor of an estate; you may be elected to public office, or chosen treasurer of some organization; you may be offered a fiduciary position with a bank, or may wish to guarantee a contract—in all these circumstances, and many others, we will act as your surety.

Being the largest Company in the world whose business is restricted to furnishing Suretyship Bonds, we can give you an absolute guarantee, and save you from annoying obligations. Apply to

American Surety Company of New York

E. F. THLEBRICK, Mgr. for Mass.
80 State Street, Boston, Mass.

SOLON W. STEVENS, Agent and Attorney, 71 Gilsden Bldg. Tel. 967-4.

SHERMAN H. FLETCHER, Agt., Westford.

S. B. GODDARD & SON, Agts., Woburn.

SIDNEY A. BULL, Agent, Billerica, Mass.

Wall Paper

—AT—

97 Appleton Street

LATEST

WARRANT ISSUED

For the Arrest of Mayor Belcher of Paterson

NEW YORK, Aug. 5.—The authorities of the city of Paerson and the county of Passaic have decided to bring William H. Belcher, the renegade reform mayor, to the bar of justice. The decision was not reached hastily, but only after deliberation for several days and a long conference in the offices of County Prosecutor Emley yesterday morning. Late in the afternoon, a hundred hours after Belcher's disappearance, a warrant was placed in the hands of acting Police Captain McGirr. It is believed that a general alarm will be sent out to the police of the country and a reward offered within a few days.

The warrant charges embezzlement. The complainant is John C. Roe of Haledon, treasurer of the Manchester Building and Loan association and a co-indorser with Secretary Allee of a Belcher $5400 note. Roe bases the accusation opon the appropriation by Belcher of $1829 paid to him for the loan association by Mrs. Cecelia Merini on Feb. 20, 1905. The payment was in discharge of a mortgage indebtedness to the association.

After Mr. Roe had submitted his formal complaint to Isaac Noonberg, the Recorder, that official drew up the warrant, took it to the office of the police and read it with due solemnity.

There are many skeptical persons in Paterson who say that the language of the warrant is the only solemn thing about it. They point to the fact that Belcher confessed forgery to an examiner of the state commissioner of banking and insurance on Monday, and inquire rather pointedly why steps were not taken at that time or on the day following if the authorities were wholly imbued with a desire for his arrest.

Soon after the warrant was issued a Paterson newspaper man reported to Prosecutor Emley that Belcher had left his home in Midvale disguised by the lack of his mustache, and was on a train arriving in Jersey City at 5.07 o'clock. Mr. Emley excitedly telephoned a description to Chief Murphy of Jersey City. The chief met the train but failed to find the mayor. He had a personal acquaintance with the mayor and was absolutely certain he was not among the passengers.

The extent of public knowledge of the mayor's peculations broadened during the day. It was learned, for instance, that of the late Congressman James A. Stewart's estate, of which Belcher was executor, not only was there not a penny left, but that Belcher has left the congressman's widow and daughter six months in arrears for the rent of the house in which they live. He also left unpaid the congressman's funeral expenses and the price of the lot in which his remains were laid at rest, in Cedar Lawn cemetery. The congressman trusted the mayor to such an extent that in drawing up his will he expressly stipulated that the mayor should not be required to furnish the customary executor's bond.

Another and perhaps the largest theft of all was reported from Florida. It was of the property of Joseph Meisterman, who conducted a ribbon block factory in Paterson until four years ago, when he sold it out and moved to Orlando. He left securities valued at $20,000 in Belcher's hands, but two years later wrote him to realize on half of them and forward the money. Belcher realized, but kept the money, and there was a demand made that he settle or be prosecuted.

The demand came while Belcher was engaged in the political campaign in which he, the reform candidate, was denouncing the standing of Democratic Candidate Johnson. Belcher raised what money he could, made a flying trip to Florida and managed both to appease Meisterman and to convince him of his integrity. Meisterman accepted Belcher's note in part payment and left the remainder of the securities in Belcher's possession. Mr. Meisterman is now on his way north to find out how he stands. Some payments have been made on Belcher's note to him but at any rate he is a loser of several thousand dollars.

The extent of the petty larceny thievery the appropriation of small amounts paid to Belcher as president of the loan association, will not be computed for several days. Early yesterday morning the officers notified every one of the 324 members of the association to send in his passbook for comparison with the books in the main office. Until these returns are all in the number of the $1, $2, $5 and $10 thefts will not be known.

Altogether, as profits of the fake passbook game, indorsements of notes, appropriation of trust funds, exchange of bad checks for good ones, personal loans, bogus mortgages and petty larceny the mayor realized something over $100,000. This computation does not take into consideration many notes which it is believed have been indorsed by persons who are keeping quiet.

Bank Examiner Conklin devoted all of his time yesterday to inspection of the affairs of the Manchester Building and Loan Association. His research revealed many mortgages upon the mayor's real estate and many other mortgages taken by the association through Belcher as intermediary. Mr. Conklin would not reveal the result of the inquiry—whether he considered the security ample in all cases to cover the indebtedness or whether mortgages held by the association were good.

No movement has been begun to oust the mayor from office, nor has such a movement been suggested. If he returns today, is arrested and released on bail, he will have full power to act as mayor. No one believes, however, that he will return. There is a general feeling that he is thousands of miles away in some place carefully selected during years of his criminal life in Paterson.

Some of the mayor's friends yesterday said that they were with him in Hoboken the latter part of last week and that he left them a few minutes to enter the office of the North German Lloyd line. The statement gave rise to a report, otherwise unverified, that he sailed on the Kronprinz Wilhelm Tuesday.

FIRED BY BURGLAR

Man Also Tried to Rob Woman

NEW YORK, Aug. 5.—Mrs. Yetta Cohen, the wife of Israel Cohen, the Harlem real estate dealer, reported to the police of the East 104th street station yesterday that a burglar had set fire to her home and then tried to rob her. The thief escaped.

The Cohens have lived for five months on the second floor of 1354 Fifth avenue. Mrs. Cohen left the house at 10 o'clock yesterday morning to get some bread at a bakery at 117th street and Madison avenue. She says she locked the door and returned in twenty minutes. When she went to open the dining room door she saw a man's hand. The man opened the door suddenly and grabbed for her diamond earrings. She ran downstairs calling for help.

"There are burglars in the house and they want to rob me!" she yelled to Mrs. Meyer, the janitress. Mrs. Meyer is a sturdy woman who is not afraid of burglars. She ran upstairs to the Cohen apartments, but after making a thorough search didn't find the burglar. After looking through the kitchen and dining room Mrs. Meyer saw smoke in the front rooms. She and George Heffner, another tenant, found a lounge and some chairs piled up in the parlor, with the excelsior ripped out and blazing. Mrs. Meyer says there was a strong odor of kerosene but that she and the others put out the fire before it gained any headway.

The alarm that there was a burglar in the house stirred the neighborhood and there was a general search. None was found. Mrs. Cohen fainted, but was soon revived. Somebody sounded a fire alarm, but when the firemen arrived there was nothing for them to do.

Mrs. Cohen says the burglar got away by climbing down the rear fire escape, knocking over some flower pots. Capt. Brennan of the East 104th street station couldn't find any trace of the flower pots, and thinks the burglar must have taken them with him.

Mrs. Cohen says she saw a young man in a gray suit walking up and down in front of the house an hour before the fire, and she thinks he was the burglar. Her earrings are worth $200. In the dining room was a bundle of her clothes which had been tied up by the burglar, she says.

Mrs. Cohen's experience is very similar to that of Mrs. Bertha Cohen, who was found tied to a bedpost in her home, at 1452 Fifth avenue on July 15. In this instance a fire had been started, too.

Capt. Brennan and his detectives are of the opinion that the burglar is one of the gang that was implicated in the first Cohen robbery. The facts of yesterday's fire were reported to the fire marshal. He is making an investigation.

RESCUED

PARTY OF YOUNG PERSONS TAKEN FROM BURNING LAUNCH.

TARRYTOWN, N. Y., Aug. 4—A party of young people who went out on the Hudson in a launch yesterday afternoon had a close shave when the gasoline tank of their launch took fire while they were in the middle of the river. Ray Gamble the owner of the launch, was severely burned and is now at his home suffering greatly.

The party was composed of Gamble and his friend Dan Duell and three girls, Katherine Storms, Bessie Miller and Florence Minnerly, daughter of Chief of Police Minnerly of North Tarrytown. The party had been out only a short time when the gasoline tank got afire. Duell, who tried to turn the valve, soon discovered that his clothes were on fire and saved himself by jumping overboard. Gamble remained aboard with the girls, who were frightened almost into hysterics. There were two or three other sailing parties in the vicinity, and as soon as they saw the flames they put out to the rescue and took off the young people from the burning boat. The launch was badly damaged.

THE BOSTON MARKET.

BOSTON, Aug. 5—Steadiness characterized the Boston stock market in today's trading, with the market less active than during the past week. Copper Range, however, was still in demand and was a notable exception to the rule of dullness. Sentiment seemed very confident regarding Copper shares, an influence believed to be compelled by the strong condition of the market. United Shoe Machinery Common advanced a point to 77 in the first hour and closed at this quotation. There were transactions in 5000 shares of Copper Range in the first 15 minutes of the day at 70½, 69¾, 71 and 70. The stock closed at 70, an advance of ¾ over yesterday. Allouez closed at 33, off 1.

WILL ATTEND FUNERAL.

WHITE FACE, N. H., Aug. 5—Grover Cleveland and Mrs. Cleveland, left their summer home today for West Islip, L. I., where they will attend the funeral of Mrs. John G. Carlisle, widow of Pres. Cleveland's secretary of the treasury. Mr. and Mrs. Cleveland, went to New York by the way of Boston.

NERVES SHAKY

Excitement of Her Trial Too Much

MRS. TORGETTA OF WIGGINVILLE

Called at Police Station Early Today

Mrs. Carl Torgetta of Wigginville who was yesterday fined in police court for being a railer and brawler called at the police station this morning and entertained Supt. Moffatt with a rambling tale of her misfortunes.

The unhappy woman was in a hysterical state and talked rather disconnectedly Supt. Moffatt turned her over to Matron Wallace, who sympathized with her and calmed her down. Her husband came later and took her home.

Since Mrs. Torgetta's child was drowned in a neighbor's rain barrel the mother has been somewhat affected nervously and the strain and excitement of yesterday's long trial completely unnerved her.

GIRL ATTACKED

Was Found Dying on Doorsteps

NEW YORK, Aug. 5.—Lorette A. Phiffer, a girl of 20, was found alone and dying early today on the front steps of the residence of the late chief of police Sullivan, at North Bergen, N. J.

The police are searching for two men, who pretending to be policemen, took the girl away from a young man, who was her escort last night and who are believed to have treated her brutally. The young man said that while returning from a picnic at Little Coney Island, a New Jersey resort, he was stopped by two pretended policemen who demanded $5 from him, and on finding that he did not have that amount, sent him away to get it, keeping the girl as a hostage and promising to release her when the money had been paid. The men disappeared with the girl before he returned. Later she was found unconscious at the Sullivan home only a short distance away.

Mrs. Sullivan ttok the girl in, but she died before a doctor's aid could be secured. The physicians said that heart failure caused death. The girl's father from New York identified the body.

"ALL HOLIES"

LEADER CHARGED WITH ASSAULT AND BATTERY.

MALDEN, Aug. 5.—In the Malden district court yesterday a West Medford colored clergyman, the Rev. J. K. Randolph, was charged with assault and battery on Charles Allen of Boston. He pleaded not guilty and the case was continued to today.

Pastor Randolph is leader of a colored religious organization called the "All Holies."

Mr. Allen, of whom Randolph rented the house at 82 Arlington street, West Medford, called on the pastor for his rent and found he had moved. He went to Randolph's new home and demanded his money. Instead of cash, so Allen says, he was hit three times by the pastor, who also, he says, blackened his eye.

Randolph was arrested and remained i nthe lockup all night. Yesterday morning he was bailed out.

IN CORN CAR

MAN AND FAMILY MADE A TRIP OF 1000 MILES.

INDIANAPOLIS, Ind., Aug. 5.—John Clarke, who went to Holly, Kan., five years ago, reached this city last night on his return. With him were his wife and three children, and they had made the trip of more than 1000 miles in a box car partly filled with corn.

Clarke had been farming in Kansas, but lost everything he had. At the elevator at Holly the last of last year's crop of corn was being sent east, and Clarke saw his opportunity to return. Late one evening he moved his family int othe car, closed the door, and the five came through to within a few miles of this city before being discovered. When he started he loaded in provisions and a large jug of fresh water, and during the journey he left the car three times for supplies, but got back again without being discovered. His trip cost him exactly $5.50, or $1.10 for each one in his little family.

FUNERALS

McNULTY—The funeral of the late Lawrence McNulty took place yesterday afternoon from the chapel of J. F. O'Donnell & Sons. The burial was in the Catholic cemetery. Undertakers J. F. O'Donnell & Sons in charge.

EDMUNDS—The funeral of Theodore Edmunds took place yesterday afternoon at 3 o'clock from the home of his parents, 79 Railroad street. Rev. C. A. Dockham officiated. Burial was in the Edson cemetery. Undertaker C. M. Young & Co. had charge.

LANDMARK DESTROYED.

WORCESTER, Mass., Aug. 5.—The home of Alfred S. Lowell, on Brattle road, a landmark of 150 years standing, was burned to the ground last night with a loss exceeding $30,000.

BEEF PACKERS

ATTORNEY GENERAL AND DISTRICT ATTORNEY DISCUSS CASE.

WASHINGTON, Aug. 5.—District Attorney Morrison of Chicago is here upon the telegraphic request of Attorney General Moody, with whom he had a conference today for the discussion of several important questions arising from the indictment of Chicago beef packers. Neither of the parties to the conference would say anything for publication.

MANY VISITORS

Seven Visiting Drunks in Police Court

MAN ARRESTED ON CAPIAS

Couple Arrested on Charge of Larceny

Probation Officer Slattery looked over some 20 drunks in the police station this morning without finding a single one to release. Seven of the offenders were from out of town which barred them from a release, while the others were all old timers. Twelve of the bunch were fined by Judge Pickman in police court while a few got off on probation.

Alice Quigley got out of jail one week ago today and she'll be back this evening, for she couldn't stand liberty and got drunk again. She will remain one month this time.

Mary A. Taylor, who was in for the third time, received a sentence of three months in jail suspended.

Patrick H. Gulman withdrew his appeal from a sentence to the state farm and Mary A. Armstrong took back an appeal from six months in jail.

TOOK HIS BOSS'S TEAM.

Daniel W. Newell, a coachman for Frank H. Ladd, went on a good time last night taking with him Mr. Ladd's team. When the latter missed the outfit he notified the police and after a search Newell was found. The latter said he had no intention of wrong doing in relation to the team but he admitted that he was drunk and paid a fine of $2.

A DRACUT CASE.

Silas Gearin is only 17 years of age and yet he is a man of family, having a wife and one child. He was arrested in Dracut yesterday for alleged larceny of $15, the complainant being Arthur Belleisle. Gearin, through his counsel, Lawyer Hamil, pleaded not guilty and the case was continued until next Wednesday.

ARRESTED ON A CAPIAS.

Frank B. Whitcher was arrested a short time ago on a charge of concealing mortgaged property and when the case was called yesterday he was not to be found. He was accordingly defaulted and Inspector Walsh arrested him on a capias in Chelmsford later in the day. In court he made arrangements to made good his indebtedness to the complainant and the case was continued another month.

CHARGED WITH LARCENY.

Antoine Broisit and Marie Louise Larocque were arrested yesterday on a charge of stealing a dress, bonnet, shawl and ball of white yarn, the property of Eva White. They pleaded not guilty and were continued in $200 until next week.

DEATHS

SULLIVAN—Catherine Sullivan, aged 29 years, died this morning at her home 46 Agawam street. The deceased is survived by a husband, Thomas, and two children, Edward and Margaret, a father, Edward O'Connell, a brother Patrick, and two sisters, Nora of Ireland, and Bridget of this city.

The funeral will take place from her late home Monday morning at 8.30, and a high mass of requiem will be celebrated at 9 o'clock at the Sacred Heart church.

FAVOR—Nathaniel P. Favor, a lifelong resident of this city, died yesterday at 179 Tenth street, aged 72 years. He was a member of the city council in 1872 and 1873. Until recent years he has been in active business, making sashes and blinds at the old Mechanic mill in Western avenue. He leaves a wife, three daughters, Mrs. H. H. Stickney, Mrs. E. M. Kittredge and Miss Edith Favor, one sister, Mrs. G. L. Cady and two brothers in California.

COLONIAL WARS

GOVERNMENT IS TIRED OF THEM.

BERLIN, Aug. 5.—The governor of German East Africa telegraphed today to the foreign office that the natives in the Maturbi mountains north of Kilwa have arisen, also that there has been an outbreak on the coast at Samanga during which several warehouses were burned. The causes of the discontent appear to be unexplained.

While rebellions are in progress in other German African colonies, East Africa has hitherto been quiet. The outbreak, therefore, causes some concern, as the government is thoroughly tired of these colonial wars, in which considerable sums of money have been sunk without bringing either profit or glory.

FOURTH DAY

NO CHANGE IN THE TELEGRAPHERS' STRIKE.

ST. PAUL, Minn., Aug. 5.—This, the fourth day of the telegraphers' strike on the Northern Pacific and Great Northern systems, started with both sides claiming that their affairs were in good shape. An official of the company said today:

"Trains leaving here from the west are running according to schedule. It is true that some of our freights are late, but they are moving."

In the announcement that J. J. Hall will arrive in St. Paul Aug. 10, the managers of the strike hope for arbitration of their troubles.

MORTALITY

FOR THE WEEK ENDING AUGUST 5, 1905.

Population, 104,402; total deaths, 39; deaths under five, 18; infectious diseases, 1; cerebro-spinal meningitis, 1. Death rate: 19.42 against 28.39 and 24.40 for previous two weeks.

Infectious diseases reported: Typhoid fever, 3; diphtheria, 3.

BOARD OF HEALTH.

PERSONALS

Miss Katherine [illegible] has gone to Newport, N. H. [illegible] the months of August and Sept[illegible]

Mrs. Katherine [illegible] has gone to Belfast, Me., fo[illegible] days.

Mr. John Mc[illegible] and family of Chestnut street [illegible] sojourning at their cottage at [illegible] beach, where they will remain [illegible] after Labor Day.

Miss Anna W[illegible] Portland, Me., is visiting Miss [illegible] of 43 Cedar street.

Miss Margaret [illegible] of Marion street, and her [illegible] Donahue of Worthen street [illegible] spending two weeks with relatives [illegible] West Acton.

Misses May M[illegible], Mollie Guthrie and M[illegible], are registered at Hotel Verdome, Beach Bluffs.

Mrs. David [illegible] and family of Salem, street, of this city, together with Mr. Thomas M. [illegible] Jr., will spend the next two weeks at the different beaches along the New England coast.

Mr. Edward H. Lowe with his two little grandchildren, [illegible] and Dorothy, will spend the next four weeks at Mahlonboro, N. H.

Miss Carolyn White, organist of St. Michael's church, is enjoying a much needed rest at Old Orchard beach. During her absence her place at the church will be filled by Mr. John J. Kelty.

Miss Marie E. Jean of 118 Merrimack street is spending the month of August at Nantasket beach.

Mrs. Hattie Fletcher of 589 Gorham street will be at Onset Bay until the first of September.

Miss Elizabeth M. Donoghue of Hazeltine street is visiting friends in Ayer and Fitchburg.

Miss Katherine P. O'Brien will spend a month at Newport, N. H.

Misses Mary F. and Annie J. Devine will remain at Hampton beach until September 1.

Prince R. McGill, who is about to leave for his home in Nova Scotia on his vacation, gave a farewell luncheon last night to his friends in his room, 108 Butterfield street, at 8 o'clock. Refreshments were served, after which games were enjoyed.

Miss Minnie Steeves of Bartlett street has gone to Ocean Park for two weeks.

Miss Addie Sullivan of South street is visiting her cousin, Miss Mollie McLaughlin at Sabines Point, Riverside, R. I.

Mrs. W. H. Studley and Miss Nettie Studley of Dutton street, and Mrs. F. W. Simonds are at Ocean Park, Me., for the month of August.

Miss Blanche H. Brainerd of Westford street, has returned from a two weeks' vacation spent in Portland, Me.

Miss Edith Wheeler of Beacon street and a party of friends from Boston left this morning for northern New Hampshire where they will spend a month's vacation in a log cabin on the shore of a lake. Miss Wheeler is a fine wing shot and expects to bring back quite a number of specimens.

Miss Laura M. Halpin, of 30 Lagrange street, is spending her vacation with relatives in Albany, Buffalo and Rochester, N. Y. She will be home August 12.

Mrs. George Bowers and son Georgie and nephew, Willie Cooney, have gone to Newport, N. H., for the month of August.

Mr. and Mrs. Henry Barnes and their family are spending their holidays at Atkinson Depot, N. H.

Hon. and Mrs. Frederick Lawton of Pawtucket street have returned from Mouse Island, Me.

Miss Rachael Abbott is spending the month at Lowell Lodge, East Northfield, Mass.

Mr. and Mrs. Louis Alexander, Mr. and Mrs. S. D. Thompson and Mrs. Henry A. Smith are at Ocean Park, Me.

Mr. and Mrs. George W. Brothers of Royal street are registered at the Summit house, Great Chebenguelsland, Portland, Me.

Mrs. P. F. Sullivan is a guest at the Hastings hotel, York beach.

Mrs. Fred Woodies of Gates street, has gone to Lovell, Me.

Mr. and Mrs. Louis H. Kileski have gone to Owls Head, Me.

Mrs. Henry M. Thompson of Pawtucket street is registered at the Lakeside house, New London, N. H.

Miss Rose B. Tucke will spend the next five weeks with relatives in Bangor and Lee, Maine, and in camp at Lakeside cottage, No. 3, Lake, where she expects to do lots of fishing and canoeing.

Mrs. Wm. H. Collins has gone to the northern part of New York and Canada to visit relatives. She expects to be gone a month.

Mr. and Mrs. Arthur F. Ferguson are at the New Central house, Provincetown, Mass.

Mrs. Charles H. Kittredge of 7 Hampton avenue is visiting relatives at Harbor Beach, Michigan.

Miss Sara E. Robbins of Carlisle is a guest at the home of Mrs. Alice B. B. Kendall at Hillside Farm, Princeton, Mass.

Joseph G. Wright, of this city, who graduated from the Harvard law school in June, has entered the law office of Hon. W. H. Baker, Barrister's hall, Boston.

Mrs. George F. Parsons, who has been registered at the Ocean View ouse, Juniper Point, has returned to her home in Hale street.

Mrs. Harry Stocks is at Bailey cottage, Bars Rocks.

Mr. George F. Willey, Miss S. Belle Willey will spend the month of August at the Willey house, Pigeon Cove.

Mrs. Edwin A. Lynde of Appleton street has started for Scotstown, Que., where she will spend the next six weeks.

Mrs. J. H. Burke and her son, Master J. H. Burke, are at Gorham, Me., and Old Orchaard for the summer.

Miss Elizabeth Healey of Swift street is spending her vacation at Nahant beach.

Mrs. A. G. Pollard is at the Samoset house, Mouse island, Me.

Mr. and Mrs. F. A. Buttrick of Hanks street have gone to Kennebunkport.

Mrs. A. G. Pollard is at the Samoset house, Mouse island, Me.

Rev. and Mrs. Smith T. Ford, formerly of this city, are spending the month at the Chatauqua Assembly, N. Y.

Mrs. Arthur D. Prince is at Winter Island, Salem, for the month.

Mrs. L. H. Morrison is at the Mt. Washington house, Bethlehem, N. H.

Miss Kittie Harkins of the O'Donnell Dry Goods company, is convalescing after a severe illness.

Albert E. O'Heir, the well-known furniture dealer, started today for Northfield, Vt., to join his wife and children.

Mr. Thomas Fee, Jr., of Concord street, and Mr. William Carey of Chapel street, left yesterday for Halifax, where they will spend several weeks.

The Jolly Four, consisting of the Misses M. O'Neill, Catherine Lannon, Catherine Cryan and Rose Sharkey, held at party at the home of Miss Cryan, Thursday afternoon. Refreshments were served, after which an entertainment was held.

ANTI-JUNKETS

Order to Limit Expense to $25

No more junkets—not if "Billy" Dodge can stop 'em.

Billy is the Cushingtonian who presides at meetings of the common council, more familiarly called the lower board.

Dr. Doulan has just returned from a trip to the other side of the continent, where men and women of charitable instincts gathered for the purpose of finding or establishing ways and means to enable them to go out into the highways and byways to increase their good work.

It cost the city about $274 to send the doctor to Oregon, and Mr. Dodge says it's a shame. He does not believe that the doctor corralled knowledge enough to warant the expense, and at the next meeting of the common council which, in all probability will be next week, he will introduce an ordinance making the expense limit for any official who wanders out of town $25.

"Billy" steamed up to his camp in the pines with a couple of newspapermen last night and after he had tucked the blankets about his horseless carriage he looked out upon the "go on forever" Merrimack and thus did he soliloquize: "I am not selfish and what I am about to say has to do entirely with the city's best interests. I realize that I am comfortably situated in an ideal camp on the banks of the historic Merrimack. I leave the city every day and exchange its smoky smell for the perfume of the pines, but could I enjoy this place if the city was paying for it? I guess not.

"What I want to say is that I am opposed to these junkets and I will do what I can to stop them. When a city official goes out of town there ought to be a limit to his expense account. I would set the limit at $25 and I will introduce an ordinance to that effect at the next meeting."

"We have sent Hosmer to England, Moffatt to the world's fair, Doulan to the world's fair and to Oregon and the city has received no return. It is an outrage and if my colleagues in the common council will look at the matter in the right light they will vote with me.

"There are only two other cities in the state of Massachusetts with a tax rate as high as Lowell and yet we are so foolishly generous as to send well paid officials across the continent for their health or something else. I will do what I can to put a stop to this foolish business."

CREDIT STOPPED

"WILLIE" COLLIER WILL NOT PAY WIFE'S BILLS.

ST. JAMES, L. I., Aug. 5—Several tradesmen who have been serving Mrs. William Collier, wife of the actor, who was Miss Louise Allen, which name she retains on the stage, are wrought up over notification by Harry Darling, foreman of Mr. Collier's place here, that Mr. Collier had cabled him from London to notify them he would no longer be responsible for debts contracted by Mrs. Collier.

Mrs. Collier has been at her husband's place here for a month, living very quietly. There was no intimation here that there was trouble between them.

Mrs. Collier, when asked yesterday if it was true she had taken steps looking to a suit for divorce, replied:

"It is untrue. Neither Mr. Collier nor I contemplate such a step. I left Mr. Collier a month ago in London. He and I are friends. We parted so.

"The foreman on the place here, Harry Darling, received a cablegram yesterday signed 'William Collier' to the effect that I was not to be trusted. I believe the message was sent by a member of Mr. Collier's family who does not like me, and that Mr. Collier knows nothing of it. Any difference Mr. Collier and I may have had in the past was not personal, and he would not send such a cable."

SMALL FIRES.

A still alarm yesterday summoned a portion of the fire department to a slight blaze in the house occupied by Mr. G. H. Menlor in Westford street. One of the occupants of the house was cooking fish on a gas range when the fish caught afire and filled the house with smoke.

Last night box 35 summoned a portion of the fire department to a chimney fire in Charles street.

FITS STOPPED FREE
Permanently Cured by DR. KLINE'S GREAT NERVE RESTORER
No Fits after first day's use.
CONSULTATION, personal or by mail, treatise and $2 TRIAL BOTTLE FREE
Permanent Cure, not only temporary relief, for all Nervous Disorders, Epilepsy, Spasms, St. Vitus' Dance, Debility, Exhaustion. Founded 1871.
DR. R. H. KLINE, Ld. 931 Arch St., Philadelphia.

A CARD

We the undersigned, do hereby agree to refund the money on a 50-cent bottle of Greene's Warranted Syrup of Tar if it fails to cure your cough or cold. We also guarantee a 25c bottle to prove satisfactory or money refunded.

Brunelle Pharmacy, F. H. Butler,
A. Thomasson, A. F. Story & Co.,
C. E. Carter, E. T. McEvoy,
Carleton & Hovey, A. W. Davis & Co.,
Ellingwood & Co., Carter & Sherburne,
Rochette & Delisle, F. C. Goodale,
F. P. Moody, Albert E. Moore,
Falls & Burkinshaw.

FOLEY'S KIDNEY CURE
Makes Kidneys and Bladder Right

C. & S.
WASHING FLUID COMPOUND
Potash, Sal Tartar, Ammonia and Borax.
20c can will make 2 gallons Fluid
Carter & Sherburne
CUT PRICE DRUGGISTS
Merrimack, Cor. Bridge Street.

WOMAN IS DEAD

Her Husband Held by the Police

BOSTON, Aug. 5.—After lying in a state of unconsciousness for two days Mrs. Annie Porter of 27 Hammond street, Roxbury, died yesterday morning at the Massachusetts general hospital, and her husband, Andrew P. Porter, who, neighbors told the police, had frequently quarrelled with her and had been known several times to throw her down stairs, was locked up late last night in station 10, where he trembled like a leaf and gave other evidences of great excitement. Information derived from relatives of the woman led the hospital authorities to think that Mrs. Porter's death might have resulted from foul play. There is a wound over her right eye, and as her death is believed to have resulted from a hemorrhage of the brain, it is possible that the injury may have brought it on. The medical examiner was notified yesterday and today an autopsy will be performed.

100 SEARCHERS

Trying to Locate Missing School Teacher

ROCHESTER, N. H., Aug. 5.—One hundred men, under the leadership of N. W. Eastman of Lynn, Mass., went to the dense woods, in Lebanon, Maine, today to continue the search for Miss Mary A. Tucker of Providence, R. I., who disappeared from Lake Ossipee twelve days ago. Mr. Eastman is confident that the missing woman entered the forest but has been unable to trace her from that point. The tract of land over which he is conducting the search covers a large area and if he is unsuccessful in his efforts today Mr. Eastman will start out tomorrow with every available man in the city. It is possible that he may send some of these men to Berwick woods, but the larger number of the searchers will confine their efforts to Lebanon.

PROF. JULIUS WARD'S
FAMOUS LECTURE
—ON THE—
Passion Play
—AT—
CANOBIE LAKE PARK
Sunday, Aug. 6, 8.15 P. M.
Magnificent Representation of the World's Greatest Drama.
180 Dissolving Views
1000 Feet of Moving Pictures
Appropriate Music.
3000 Seats at Only 10c
Chance of a lifetime to see this great spectacular illustrated musical reproduction. Endorsed by the clergy of all denominations.

Canobie Lake
Opera Company
CANOBIE LAKE PARK
A Great Success For
One More Week
Yankee Doodle
Girl
Free Attraction All The Week
Hardy, the High-Rope Hero of Niagara Rapids, the Great Genesee Gorge and Montmorency Falls; Crystal Palace, Alexandra Palace, London; New Brighton Tower, Liverpool, etc., etc., in his exciting aerial act, in the Ball Park following each theatrical performance. Plenty of seats in the Grand-stand.

LAKEVIEW PARK
One Week, Commencing Mon., July 31.
"The Girl
From Paris"
Evenings 8.15.. Afternoons 3.15.
London's Greatest Novelty
The children will enjoy the wonderful feats of the
MISCHIEVOUS MONKEYS.

Mercier's Rollaway
LAKEVIEW
Open from 10 a.m. to 10.30 p.m.
The largest and best skating floor in New England. Hibbard's Band.
RAIN OR SHINE.

Willow Dale Skateaway
COOL LAKE PAVILION
Opened every day from 10 a. m. to 11 p. m.
Free Steamer transportation to all skating patrons.

BOY BURGLARS

Belong to Prominent New York Families

THEY WERE CAUGHT LEAVING HOUSE

They Had Secured $1000 Booty

NEW YORK, Aug. 5—Two boys in knickerbockers attempted yesterday to loot a house in West 84th street. They forced an entrance with all the care and skill of experienced burglars but were caught as they emerged through the front door carrying a bag in which were jewelry, cigars, camera films, memorandum books and thimbles. In the loot was a pearl necklace. The entire lot is valued at $1000. The boys are both from good families. Their parents were thunderstruck when summoned to the police station and told of their exploits. One was twelve years old, the other fourteen. Neither would say much about their exploit, but they took no pains to show they were proud of it.

A passerby who was made suspicious by the actions of the two boys was instrumental in their capture. He called three policemen who on investigation found that the boys had pried open a trap door on the roof and broken through a heavy wire screen beneath by dropping on it a stone weighing thirty pounds. With a rope ladder they then descended and carefully ransacked the house whose owner was absent in the country.

Two detectives who had been posted at the front door captured the youthful burglars when they sallied out with armloads of spoils.

LARGE PARTY

HELD AT Y. M. C. I. BUILDING LAST EVENING.

A social and ice cream party was held at the Y. M. C. I. building in Stackpole street last evening by the Third Order of St. Francis, connected with the Immaculate Conception church. The proceeds of the affair will go towards the table to be conducted by the Third Order at the coming parish bazaar.

A feature of the occasion was a welcome home to Rev. Fr. Lawrence, O. M. I., who has been absent through ill-health. He was warmly greeted by the parishioners in general and congratulated upon his return and his improved health.

Ice cream and cake was served in the game room while dancing was enjoyed in the upper hall.

Prior to the luncheon a concert was held. The program was opened with a piano solo by Miss Sarah Schindler, and Miss Katherine Fay followed with a vocal selection. Belle Lavigne sang "That's What a Daisy Said." Rev. John Fitzpatrick, O. M. I., sang "Two Grenadiers," and later sang "Killarney." Both were royally received. Miss Inez George pleased with a solo, and Miss Harriet Moran sang "Good Night, Beloved." The closing number was a piano solo by J. Edward Leith. Several of the accompaniments were delightfully played by Mrs. Hugh Walker.

A social and ice cream paty was held at the Y. M. C. I. building in Stackpole street last evening by the Third Order of St. Francis, connected with the Immaculate Conception church. The proceeds of the affair will go towards the table to be conducted by the Third Order at the coming parish bazaar.

Dancing was enjoyed to the music of the Columbian orchestra and it was near midnight when the party broke up.

The following named had charge of the pleasant and successful affair:

General manager, Miss Mary S. Dakin; assistant, Miss Sarah C. Lawson; chairman of table, Mr. James E. Burns; floor director, Mr. R. Walter Leith; assistant, Mr. James McLoughlin; chief aid, Mr. John Green; aids, John C. Farrington, John H. McCaffrey, Alfred Cooney, Frank Duggan, Patrick J. Mooney, Frank Dalton, Patrick Farrell, James H. Flood, Michael J. Finley, James J. Donnelly.

Bowling—Mrs. R. Walter Leith, manager; aide, Miss Eileen James, Miss Ella Nichols; Margaret McDonough, chief waitress; waitresses, Miss Annie Conmee, Miss Nellie Callahan, Miss Nellie Dawson, Miss Nellie Sargent, Miss Kate Rowen, Miss Jennie McAleer, Miss Margaret McCarthy, Miss Margaret McGrath, Miss B. Cryan, Miss Openshaw, Miss Doyle, Miss Lena O'Loughlin, Miss Maud Williamson, Miss Laura Putney, Miss Nellie Eagan, Miss Ellen Ready, Miss Olga George, Miss Rose Chapple, Miss Margaret Smith, Miss A. Cryan, Miss Mary T. Glynn, Miss Ethel Burns, Miss Alice Maloney, Mrs. McDonald.

Ice cream table—Mrs. Joseph Dallagher, matron; aids, Miss Nody Cryan, Miss Nellie McGrail, Miss Josie Callahan, Miss May Callahan.

Cake table—Mrs. Lawrence O'Loughlin, matron; aids, Mrs. Frank Burns, Mrs. Daniel Coughlin, Miss Annie McCartin, Miss M. A. Daley, Mrs. A. Doyle.

Tonics—Miss Annie Barry, matron; aids, Miss Mary Dalton, Miss Mary Rowen, Miss Mary Boulger, Miss Maggie Knowles, Miss Alice Knowles, Mr. William King.

Among the guests was Rev. Fr. O'Boyle of Ottawa.

ATTENTION

There will be a meeting of the Bartenders' union Sunday afternoon at 2.30 p. m. in the Spinners' hall as business of great importance will come up. Per order of

FRANK H. MAHON, Pres.
CHARLES A. DUGAN, sec.

At GORDON'S

Stores, Dwellings, Farms, Restaurants,

and every kind of business investment at your own price, always can be had, at

Gordon's 219 Central Street

Office Always Open

Gordon's, Real Estate and Insurance

THEODORE N. KELSEY, CHIEF ENGINEER LAWRENCE HOSIERY.

THEO. N. KELSEY

Honored at Convention of N. A. S. E,

WAS ELECTED VICE PRESIDENT

Is Chief Engineer at Lawrence Hosiery

Theodore N. Kelsey, chief engineer at the Lawrence hosiery and residing at 102 Cabot street, was yesterday elected national vice president of the National Association of Stationary Engineers, now in annual convention at Louisville, Ky.

Mr. Kelsey is president of local lodge No. 17, N. A. S. E., and in company with J. J. Markham, engineer for the Lowell Electric Light company, and William H. Quigley, of the Chelmsford Iron Foundry, is in attendance at the convention as a delegate. They will return next Tuesday. The association of which Mr. Kelsey is now assured of the national presidency a year hence has 40,000 members and has lodges in every city and state in the union, and hence it is a proud distinction for Lowell to have one of her citizens at the head of the organization.

Mr. Kelsey has been engineer at the Lawrence hosiery for 15 years, succeeding his father who was an expert engineer with a national reputation.

THE PEACE ENVOYS

Russians and Japanese Meet at Oyster Bay

NEW YORK, Aug. 5.—Baron Komura and Minister Takahira, the two Japanese peace commissioners, together with their suite, embarked for Oyster Bay early today for their official presentation to President Roosevelt and their introduction by him to Sergius Witte and Baron Rosen, the Russian peace envoys. The Japanese were the first to start for Oyster Bay, and according to the program, will be the first to meet the president.

The Japanese started on their journey in an unostentatious manner. At 8 o'clock several carriages drew up in front of the Waldorf-Astoria and attaches of the hotel began to place the envoys' hand baggage in them. At 8.30 o'clock, Baron Komura, Minister Takahira and Consul General Uchida entered the first carriage, A. Sato and H. G. Dennison and two of the minor attaches of the suite occupying the second and third carriages, while the fourth was filled with Japanese servants. The party drove to the New York yacht club landing at the foot of East Twenty-third street, arriving there at 8.15, fifteen minutes ahead of schedule time. Commander Robert Evans, Jr., of the naval yacht Sylph, was at the pier with three steam launches with which to convey the party to the U. S. cruiser Tacoma, which was anchored in mid stream off the pier. Baron Komura, Minister Takahira, Consul General Uchida, M. Sato and Legal Adviser Denison were taken off in the first launch, the remainder of the suite and the servants following in the others. There was no demonstration at the pier, but the ambassador's salute of 19 guns was fired by the Tacoma as the first launch drew up alongside the cruiser.

TWENTY SECONDS

For Trip From Egypt to Australia

SAN FRANCISCO, Aug. 5.—The Examiner says:

Thomas Welton Stanford of Melbourne, brother of the late Senator Stanford, has offered to give to Stanford University an almost priceless collection of antiques which he says were collected for him from Egyptian tombs by the Astral body of a blacksmith mystic who took but twenty seconds for the round trip from Egypt to Australia. The name of the blacksmith medium of Mahatma is C. Bailey and it is said that some of the leading scientists of the world believe in his work as a communer with the inhabitants of the Astrial world and his ability to perform seeming miracles. Dr. Jordan, however, has made it clear that this collection, the list of which includes many articles of great value as antiquities, will not be accepted, basing his ... ection on the openly avowed metho... of its collection.

NATURE'S LIQUID FOOD

After thorough examination of several brands of grape juice we have selected, as by far the best, Randall's Gold Medal brand. It is absolutely pure, containing no alcohol, salicylic acid or other preservative. Recommended by medical profession as a tonic. In 10c, 17c, 25c and 43c bottles. Also served at fountain in a half dozen different ways. Howard, the druggist, 197 Central street.

REAL ESTATE IS SAFE

It is the basis of all wealth. Invest your savings in a home or tenement property now and you are sure to realize handsomely in the future.

A very nice little two tenement house in the Highlands. Rents for $25 per month.

A perfect gem of a cottage house near the American Woolen Co.'s mills. 8 large rooms, good lot of land, fruit, a bargain.

Several cottages for $900 and $1000 each.

To Exchange—A clean six tenement block for a productive farm.

E. H. WHITE

137 CENTRAL STREET

NEGRO HANGED

HE MADE A CONFESSION ON THE SCAFFOLD.

RUSTON, La., Aug. 5.—Bob Burton, a negro who entered the residence of Mrs. Wells a few months ago and attempted to criminull yassault one of the women of the household, was hanged in the Paris jail here yesterday. Burton confessed on the scaffold.

POOL SELLING

GOVERNOR WILL WAIT FOR LOCAL AUTHORITIES TO ACT.

CLEVELAND, O., Aug. 5.—"As governor of the state, I take the stand that I am called upon to interefere with pool selling at race tracks only when the local authoritt es prove that they are not capable of coping with the situation."

In these emphatic phrases, Governor Myron T. Herrick outlined here yesterday his policy in dealing with pool selling at the races scheduled for Ohio turfs.

"It is a matter with which," he said, "the local authorities should deal first. If affairs grow to such proportions that they are unable to master the situation then it will be time for them to appea to me officially. In such cases I shall do my duty."

PILGRIMS LEAVE ROME.

ROME, Aug. 5.—The American Catholic pilgrimage which has been in Rome since July 29, left for Florence today. After a short stay in Florence the pilgrimage will go to Switzerland, after a tour of which they will leave for home.

LEGAL NOTICES

COMMONWEALTH OF MASSACHUSETTS. Massachusetts Highway Commission. Notice to contractors. Sealed proposals for building a section of state highway about 5100 feet in length in the town of Concord will be received by the Massachusetts Highway Commission at its office, 20 Pemberton Square, Boston, Mass., until 12m. on Thursday, August 10, 1905, at which time and place they will be publicly opened and read.

Bids must be made upon blanks to be furnished by the Commission.

A pamphlet containing the necessary information and blanks will be furnished on application upon receipt of a deposit of $2.00, said amount to be returned if the person taking the pamphlet makes a bid for the work on the form provided in said pamphlet, or returns the pamphlet at or before the time of the opening of the bids.

No bids will be received unless accompanied by a certified check for the sum of $250, payable to the Commonwealth of Massachusetts.

The Commission reserves the right to reject any and all bids.

W. E. McCLINTOCK,
HAROLD PARKER,
JOHN H. MANNING,
Massachusetts Highway Commission.
Boston, Aug. 3, 1905.

BOSTON & MAINE R. R.

Corrected to June 26, 1905. Trains leave Middlesex street station, Lowell, as follows:

For Boston, 5.46, 6.25, *6.39, x6.47, w6.50, 7.01, 7.21, 7.31, *7.48, x7.52, w*8.00, *8.57, w9.25, 9.23, w10.50, 11.07, *11.43 a. m.; w12.05, 12.14, w12.47, *1.56, w2.25, 2.55, w3.10, *3.47, w3.55, *4.02, 4.25, w5.06, 5.22, x5.49, *6.12, w6.15, 7.00, *7.31, 8.39, w9.30 p. m. SUNDAYS, 6.29, 7.21, 8.15, 8.43, 9.30, 10.30 a. m.; w12.10, 2.25, w3.55, 5.10, w5.30, *6.15, *7.31, w8.45 p. m.

For Lawrence and Haverhill, 6.28, w6.50, z7.31, w8.30, w9.25, w10.50 a. m.; w12.06 1.28 (to Lawrence only), w2.25, 3.55, w5.06, w6.15, w7.00, w9.30, wq11.25 p. m. SUNDAYS, 8.15 a. m.; 12.10, 5.30, 8.45 p. m.

For stations between Reading and Boston, Western Division, 6.50, 9.25, 10.50 a. m.; 12.06, 12.47, 2.25, 3.55, 5.06, 7.00, 9.30 p. m. SUNDAYS, 8.15 a. m.; 12.10, 3.05, 5.80, 5.45 p. m.

For Salem, Mass., w6.23, 7.31 a. m.; w12.05, 1.23, a2.25, a3.55, w5.06, 5.23, a7.00 p. m.

For Newburyport, Amesbury and Portsmouth, 6.23 a. m.; 12.05, 2.25, 3.00, 3.55, 6.15 p. m.

For Haverhill Bridge, Newburyport, Hampton, North Hampton, Portsmouth, and stations on York Beach, R. R., 3.00 p. m., until Sept. 15, inclusive.

For Exeter and Dover, 6.28, 6.50, z7.31, 8.30 a. m.; 12.06, 3.55, 5.06 p. m. SUNDAYS, 8.15 a. m.; 5.30 p. m.

For Rochester and Alton Bay, 8.30 a. m.; 12.06, 3.55 p. m. SUNDAYS, 5.30 p. m.

For Somersworth, N. H., Saco, Old Orchard and Portland, 6.28, 6.50, z7.31, 8.30 a. m.; 12.06, 3.55, 5.06 p. m. SUNDAYS, 8.15 a. m.; 5.30 p. m. (Does not connect for Old Orchard.)

For Lewiston, Augusta, Bath, Waterville, 6.25, 6.50, z7.31, 8.30 a. m.; 12.06, 5.06 p. m. SUNDAYS, 8.15 a. m.; 5.30 p. m.

For Bangor, Belfast, Skowhegan and Rockland, 8.30 a. m.; 5.06 p. m. SUNDAYS, 8.15 a. m. (to Bangor only): 5.30 p. m.

For St. John, N. B., Halifax, N. S., Montreal and Quebec, 6.50 a. m.; 5.06 p. m. (5.06 train does not run Saturdays) SUNDAYS, 5.30 p. m.

For Eastport and St. John (via steamer from Portland), on Monday, Wednesday and Friday, at 12.05 p. m.

For Woburn, 6.28, 7.01, 7.31, *7.48, 11.07 a. m.; 4.28 p. m. SUNDAYS, 8.48, 10.30 a. m.; 2.25 p. m.

For stations between Winchester and Boston, Southern Division, 5.46, 6.28, 7.01, 7.31, 7.48, 9.33, 11.07 a. m.; 1.56, 2.55, 4.28, 6.22 p. m. SUNDAYS, 6.29, 7.21, 8.45, 9.20 10.30 a. m.; 2.25, 5.10 p. m.

For Ayer Junction and Way Stations, 7.07, 11.55 a. m.; 5.01 and 5.42 p. m. SUNDAYS, 2.15 p. m.

For Amherst, Milford and Wilton, 9.01 a. m.; 1.00, 3.40, 4.07, 5.39 p. m. SUNDAYS 2 p. m.

For Greenfield, Peterboro, Bennington, and Hillsboro, 9.01 a. m.; 3.40 p. m. SUNDAYS, 2 p. m.

For Keene and Way Stations, 9.01 a. m.; 4.07 p. m.

For Nashua, Manchester and Concord, 12.23 (to Nashua), 7.30, 9.01, *9.39, *9.59, *10.39 a. m.; 12.09, 1.00, *1.39, *1.54, 3.40, (4.07 to Nashua), 5.39, 6.27, *8.10, *9.10, p. m. SUNDAYS, 10.02, *10.39 a. m.; *12.09, 2.00, 6.02, *8.10, *9.10 p. m.

For Franklin, Lebanon, White River Junction, 7.30, 9.39 a. m.; b*12.09, 1.39, 5.39, *b8.10 p. m.

For Warner, Bradford, Sunapee, Newport, (N. H.), Claremont and Claremont Junction, 7.30, 9.39 a. m.; 1.39, 5.39 p. m. SUNDAYS, 2.00 p. m.

For St. Johnsbury and Lyndonville via Wells River b10.39 a. m.; 1.39, *b9.10 p. m.

For Montpelier, Essex Junction, Burlington, St. Albans, St. Johns and Montreal via Central Vermont Line, *9.39 a. m.; *b12.09, *b8.10 p. m.

For Montreal and Quebec, via Montreal and Boston Air Line, *b10.39 a. m.; *b9.10 p. m. QUEBEC EXPRESS, via Plymouth and Sherbrooke, 1.39, *b9.10 p. m.

References:
a Via Wakefield Junction.
* Express. b Daily.
q Wednesdays and Saturdays only.
w Via Western Division.
x Via Bedford. z Via Wilmington Junct.
D. J. FLANDERS, Gen. Pass. and Ticket Agent.
H. C. TAFT, General Agent, Lowell, ...

HELP WANTED

WANTED—Kitchen girl. 116 Appleton street.

JAPAN-RUSSIA WAR. Complete official history. Bonanza for canvassers. Extra terms. Outfit free. General agents wanted on salary. Ziegler Co., Philadelphia.

AGENTS make $3 to $10 a day fitting glasses; big profits; our 24-page free eye book tells how; write today. Jacksonian Optical College, College Place, Jackson, Michigan

WANTED—Kitchen girl at once. Apply Weston House, 500 Appleton st.

WANTED—Ten men with bad shaped heads to call at Delorme's the Hatter and he will fit the head perfect with a stylish hat at 261 Middlesex st. Delorme, Practical Hatter. Repairing a specialty.

EXPERIENCED COOK wanted. 20 George st., Boott corp.

WANTED—By a large Massachusetts company several reliable and trustworthy men; permanent positions; opportunities for advancement. Apply Manager, Room 4 and 5 Grosvenor Block. Merrimack and Bridge sts.

WANTED—Lady demonstrators at once, call at 66 Austin st., H. Hall Mgr., city.

WANTED—Good nickel plater and finisher wanted. Apply 64 Middle st.

WANTED—Painter and paperhanger, new house, Winthrop ave., off Powell st. Come ready to work.

WANTED—A blacksmith for machine shop work. Apply C. D. Sargent Sons' Corp., Graniteville, Mass.

WANTED—Table and kitchen girl. 9-10 Dutton st.

WANTED—Men everywhere, good pay; to distribute circulars, adv. matter, tack signs, etc. No canvassing. National Adv. Bureau, Chicago.

ANY INTELLIGENT PERSON may earn a good income corresponding for newspapers; no canvassing; experience unnecessary. Send for particulars. Northern Press Syndicate, Lockport, N. Y.

WANTED—Local men to collect and canvass, steady work, salary and commission. Room 31, Hildreth Building.

WANTED AT ONCE—Speeder tenders at the Barker mill, Auburn, Me. Inquire William Hayes, Agt.

WANTED—First class table girls, chamber girls, cooks and kitchen girls for seashore and mountains; high wages; also a few general house girls wanted. Prescott Employment Bureau, 31 Prescott st., in the Jewelry store.

WANTED

Cap and flyer spinners at once. Transportation paid both ways. Apply at Brookside Worsted Mills, Brookside, Mass.

MONEY TO LOAN

DON'T BE SHORT—Plenty of money to loan to permanent salaried people on easy weekly payments, lowest rates in the city (confidential) no publicity, no delay, special inducements for quick payments. Private office. Offices in Lowell and Lawrence. U. S. Loan Co., 90 Prescott st.

$5, $10, $15—Emergency loans for "tight" places quickly secured at the best place in Lowell. T. H. Kelley's 392 Middlesex st.

MONEY ON CREDIT without security, salaried people and others. Best terms, liberal discount, commission paid. Merrimack Loan Co., Associate Building.

MONEY LOANED—Overcome your difficulties, our plan of loaning money on salaries is the most liberal to be found anywhere, easy weekly payments. All transactions confidential. Massachusetts Loan Co., Room 22, Hildreth Building.

MONEY LOANED salaried people, retail merchants, teamsters and others, without security, easy payments, offices in 50 leading cities. Tolman, room 48 Hildreth Building, 45 Merrimack st.

MONEY TO LOAN on furniture, pianos and all personal property. Private office. (Strictly confidential.) Room 5. Swan building, 26 Central st.

MONEY TO LOAN at short notice on furniture, pianos, diamonds, etc. Leases paid off and more money advanced. All business strictly confidential. Address W. E. Leinhas, room 9, Barristers' Hall.

LOST AND FOUND

LOST—Between St. Peter's church and School street, a small prayer book with owner's name inscribed on cover. Finder return to the Sun Office and receive reward.

LOST—A prayer book between St. Peter's church and Merrimack Sq. Mr. Gilbride, Merrimack St. store.

LOST—A female tiger Angora cat. Suitable reward if returned to George Bense, 35 West Ninth st.

LOST—A lady's hand bag between Bon Marche and Merrimack st. Return to 24 Brooks st.

LOST—A paper hanger's grip between A and Powell sts. Finder return to Mr. Pinard, 337 Westford st.

WANTED

WANTED—A second hand electric motor 1 horse power in good condition, at once Address H., Sun Office.

DEFECTIVE CHIMNEYS—If you have not had your chimneys examined within ten years, you should have them examined for your own sake as it does not do to take chances on chimneys that are apt to be defective. Smith Bros., Chimney Builders, 145 Liberty st. Telephone 1593-2.

WANTED—To hear from lady on farm between 10 and 35. Address B. Sun Office.

WANTED—Furnished flat of 4 or 5 rooms, five minutes from city hall. Address B., Sun Office.

WANTED—A respectable young man desiring board in a private family. Inquire at Sun Office.

WANTED—A house of 9 or 10 rooms to rent in vicinity of ward 7. Address E. A. D., Sun Office.

WANTED—Children to board in East Chelmsford, second house on right past city line, take Boston car.

Do you want to look at two new modern cottages for sale on the rental plan?

If so we would suggest that today, you come to our office and we will take you to the cottages, or you can take a Chelmsford street electric, get off at Crescent street, and take a two minute walk to 27 Emery street, look at that cottage, then cross vacant lot of land to No. 50 Inland street. Houses open for inspection every afternoon 3 to 5 p. m.

EUGENE G. RUSSELL, Real Estate and Fire Insurance.
407 Middlesex st., near Depot.

If you want help at home or in your business, try The Sun "Want" column.

SPECIAL NOTICES

WHEN YOU CONSIDER the fact that there were over 400,000 cups of our "Capital Coffee" drank last year, you must acknowledge its good quality, or there wouldn't have been so many drinking it. It is as we claim, thirty-five cent quality. We sell it for 25c. Nichols & Co., 31 John st.

SMITH BROS., the well known chimney builders, have removed from 322 E. Merrimack st. to 145 Liberty st. Tel 1593-2.

MISS L. VIVIAN PRESSY, Piano teacher, 127 Stackpole st.

M. GOLDSTEIN CO., dealers in wall papers, also paper hanging, whitewashing and painting. 1 room papered $1.75, work guaranteed. 168 Chelmsford st., Lowell, Mass.

WHEN YOU WANT to save money and get good goods you should not forget to think of us. We sell nice, new crop Teas, fresh roasted Coffees, 18 lbs. best granulated sugar, $1. Cut prices on fruit jars. Free delivery. Dickson's Tea Store, 68 Merrimack st.

HAVE YOUR CHIMNEYS swept out from top to bottom with steel brushes and an iron door set in the bottom all for $2.50 per chimney. Special offer for August only Smith Bros., 145 Liberty st. Tel. 1593-2.

WM. E. RIGG, 65 Billerica st., Riverside Park, piano and furniture mover in or out of city. Prices reasonable for good work. Sign on barn. Also some pigs for sale.

LOWELL SWIMMING POOL, 501 Pawtucket street, foot of Rolfe, is now open to the public. Take Broadway cars.

PRESCOTT EMPLOYMENT BUREAU—Reliable help of all kinds wanted and furnished. Mill, farm, domestic, beach and mountain hotel help a specialty. 34 Prescott st., Lowell, Mass. Telephone 893-2.

THE SUN IN BOSTON—The Sun is on sale every day at both news-stands of the Union station in Boston. Don't forget this when taking your train for Lowell.

SITUATIONS WANTED

WANTED—Situation as chamber maid. Address N. C., Sun Office.

WANTED—Situation to do housework or chamberwork or work in country, 20 Linden street.

SITUATION WANTED—A nurse trained in maternity hospital, especially for confinement cases. Highest medical references, terms moderate. Mrs. Battle, Maternity Nurse, 21 Third st.

MISCELLANEOUS

CHIROPODIST, C. M. Saunders. 90 Prescott st., office closed Thursdays during August. Telephone.

MRS. C. ADAMS—Clairvoyant and card reader and ladies' parlor employment office at 382 Central st.

CHIMNEYS REPAIRED at short notice. Smith Bros., 145 Liberty st. Telephone 1593-2.

MRS. C. ADAMS—Clairvoyant, has removed from 2?5 Gorham st., to 382 Central st., near Tyler st.

HATTIE MYRTLE CHADWICK, clairvoyant, wishes to inform her patrons that owing to much needed rest her rooms at 392 Bridge st., will be closed until Aug. 25.

REAL ESTATE MEN, PROPERTY OWNERS, ETC.,—Will paper your room, furnishing paper, and border to match the same, including the hanging for $2.00; special prices given for work consisting of more than one room; estimates furnished on inside and outside painting, whitewashing, etc., first-class work guaranteed. Baker (The New Racket), 303 Middlesex st.

WHITE SEWING MACHINE CO.—Ladies, before buying a sewing machine see our rotary. It is the lightest and most endurable machine in the market. We have other makes, second hand machines from $3 to $10. 376 Bridge st.

CHIROPODIST—C M. Saunders, 90 Prescott st. Office open all summer except Thursday afternoons during July. Telephone 1328-3.

NOW IS THE TIME to have your chimney repaired, chimneys swept out from top to bottom, furnace and boilers swept and cleaned; also slated roofs repaired. Get Smith Brothers, 145 Liberty st. Telephone 1593-2.

MONEY—The best place in the city to borrow money is from the U. S. Loan Co., 90 Prescott st.

NOW IS THE TIME to bring in your Panama hats and have them cleaned. We have all the latest shapes in stiff hats. We will give a hat cleaner free with every purchase of a hat at J. Delorme's, 261 Middlesex st. The famous hatter.

THE WONDERFUL DRINK GLORIA, gives youthful vigor, and a day of new life in every drink. Boyle Bros., Telephone.

CARPENTERS AND BUILDERS should order "The Chase Lock Hinge" for blinds direct from factory at a liberal discount. Box 150, Waltham.

PILES, HEMORRHOIDS—Rectal trouble sufferers. I am no free sample deposit or C. O. D. fakir. I was positively cured years standing. Have cured hundreds severe cases by the formula of a specialist of highest standing. Formula—Advice 50 cts. Treatment inexpensive. M. Adams, 220 A. Pearl st., Somerville, Mass.

GENERAL REPAIRING, tenements specialty. 1 Charles Court, off Charles st. 2 flights up.

MIRACLE. The great German rust exterminator. Takes the rust off lawn mowers, cutlery, in fact everything, without labor. Once used always used. For sale by all leading hardware houses. Price 25 cents. Hugo Hill, Manufacturer.

MOTHERS—Bent's Destroyer kills lice on children, and all insects; cures dandruff and itching scalp; prevents falling hair, harmless, 25c only at Falls & Burkinshaw's, 418 Middlesex st.

LADIES—Dr. LaFranco's Compound gives positive relief; powerful combination used by 200,000 women. Price 25 cents; druggists or by mail. Address LaFranco & Co., Philadelphia, Pa.

LIMBURG—Chimney expert; chimneys swept and repaired. Residence 1123 Bridge street. Telephone.

OFFICE TO LET—A fine office on second floor of the Harrington building, 52 Central st. Inquire at The Sun office.

SOMETIMES

Everyone wants money, no matter how saving a person may be one cannot foresee everything. We give the money so cheap and make the repayments so easy that it helps over a rough place in life's pathway without a jar.

CASH LOANS TO ANYONE with a salary. No security asked; a plain note is all we require.

KELLEY, the Money Lender,
392 Middlesex st.

TO LET

TO LET—Tenement of five rooms and bath room Modern improvements. Andover st. Apply to Henry Miller & Son, 2 Wyman's Exchange, city.

TO LET—At 1105 Middlesex st., on car line, a 7 room up stairs flat, large grounds. See owner, 55 Harvard st.

TO LET—At 209 Mt. Vernon st., cottage house of 8 rooms in thorough repair, rent $15. Apply at 519 Broadway.

TO LET—Furnished rooms at 26 West Sixth st.

TO LET—Nice front room at $2 per week, table board, hot water, bath, attention to transients. 251 Central st.

TO LET—Large pleasant rooms to rent furnished or unfurnished, all modern conveniences, near the Atherton mills. Address C., Sun Office.

FURNISHED ROOM to let, front room newly furnished, bath, hot and cold water, 2 minutes' walk from Westford cor. Chelmsford sts. Apply at 105 Grand st.

TO LET—On Salem st., near Pawtucket, a modern six room tenement. Call at 282 Riverside st. Tel. 956-3.

TO LET—Desirable residence at 203 Pleasant st., Dracut Navy Yard. House containing nine large sunny rooms, furnace heat, half acre of land, fruit trees, two minutes' walk to electric cars. Apply at 136 Sladen st., Dracut, Mass.

CLEAN, HOMELIKE TENEMENTS—Don't forget that we are headquarters for clean, homelike tenements for small families at low rents. If you think of moving call and see us. T. H. Elliott, 64 Central st.

TO LET—At Lakeview Terrace furnished rooms, gentlemen preferred. Apply on premises. Mrs. Pratt.

ROOM WITH POWER to let in card building, Shattuck st. Wm. E. Badger, Locks & Canals office.

WANTED—Three good second-hand carpets. Write A. this office.

TO LET—A five room tenement, newly renovated, No. 12 Rogers street, rent low. Apply at M. Wyman's, 62 Middlesex st.

TO LET—A tenement of five rooms beside bath, and pantry $3.00 per month. Inquire 4 Sutherland st.

TO LET—Two, four or six rooms, bath per week $2 up. 465 Westford cor. South Canton st. Telephone 1271-5.

ROOMS TO LET—In the Harrington building, 52 Central st. Inquire at The Sun office.

STORE TO LET—33 Shattuck street, Wm. E. Badger, Locks & Canals office.

A NICE OFFICE to let on the second floor of the Harrington Building, 52 Central st. Rent low. Inquire at Sun Office.

TO LET—Very desirable residence, No. 56 Myrtle st. consisting of ten room house and stable. Telephone 282-13.

TO LET—Corner Windsor & Westford streets two six room flats, all hard wood floors; steam heat, continuous hot water and gas range furnished. All modern conveniences. Apply James H. Walker, 48 Fletcher street. Tel. 911-2.

FOR SALE

FOR SALE—1 oak chamber suit, marble top, chairs, writing desk, chiffonier, lounge, dishes, new ice cream freezer, tables. Call at 22 Wilder st., Anson T. Eaton.

FOR SALE—A road wagon. Inquire Saturdays at 56 Franklin st., from 13 to 2 p. m., or first camp above Vesper-Country club on Boulevard.

FOR SALE—Great bargain, two-tenement house, Centralville, ten minutes' walk from Merrimack sq. Particulars 113 Lawrence st., right hand bell.

FOR SALE—A good paying boarding house. Inquire at Sun Office.

FOR SALE—25 Rhode Island hens and 3 white leghorn chickens. Address D. W., this office.

AUTOMOBILE FOR SALE—6 horse power DeDion engine with running gear complete, price 75 dollars. 195 Moody st., Lowell.

FOR SALE—A painter's outfit. For particulars inquire at Nap. Lafleur's Hardware Store, East Merrimack st.

FOR SALE—Two second hand boilers, 36 inches and 54 inches in diameter. T. A. Stevens, 29 Central Block.

FOR SALE—Wagon, Tuesday, August 8 at 10 a. m. Linsted Carriage Shop, Chelmsford Centre.

FOR SALE—A Boston terrier bitch, 3 months old, handsomely marked, can be registered; also fancy pigeons. Hamilton, 451 Mammot road.

FOR SALE—Will sell my boarding house for $150 if sold at once. Address S. B., Sun Office.

FOR SALE—Cigar store, pool room and barber shop. $300 if sold at once. Inquire 131 Central st.

FOR SALE—A nicely furnished lodging house centrally located. Inquire at Sun Office.

FOR SALE—A boarding and lodging house, 22 rooms and all modern conveniences. For further particulars inquire 9 Sayles st.

VALUABLE CORNER LOT for sale containing about 4700 feet, suitable for the erection of a 9 tenement block, situated by the North common. No better site for building can be found. Owner about to leave the city. Apply to C. F. Keyes, 52 Central st.

FOR SALE—Dry bobbin wood, 10 bushels, (5 baskets) $1.00. W. H. Parker & Sons, Telephone 1074-3., cor. Rogers and Perry sts.

REAL ESTATE FOR SALE

FOR SALE—Almost new 7-room cottage, cemented cellar, new henhouse, 14x130, cost $900, about three quarters of an acre of land, must be sold at once, terms easy, 5 cent fare. C. Morse, 84 Middle st.

FOR SALE—Cottage house of four rooms, with ½ an acre of land in Dracut, car passes the door. Price $725. Inquire at 181 Charles st.

ROYAL ARCANUM

Members and others, the NEW SPECIAL POLICY of the

PENN MUTUAL LIFE

Prevents All Further Regrets

Cost grows Less each year yet the Value Increases. Seventy Millions and profits belongs to the members. A postal or call by appointment will give you full information.

M. J. SHARKEY, Insurance.
Swan Bldg., 26 Central St.

INFORMATION WANTED

NOTICE—DIVORCES

Strictly private advice and book free. Short wait, prompt, efficient, references everywhere, success in all counties in Massachusetts, lowest fee, easily paid. Our only office. Lawyer, 47 Court St., Room 11, Boston, Mass.

JIMMY GARDNER

Knocked Ont Rufe Turner in Eleventh Round

SAN FRANCISCO, Aug. 5.—Jimmy Gardner of Lowell knocked out Rufe Turner of Stockton last night at Colma. The white man overmastered the negro from the first tap of the gong until the vanquished one writhed prone on the canvas. A punch to the jaw did did the trick. Gardner brought over his right with terrific force, and Turner sank helpless to the floor. Yet after the first round there could be but little speculation as to the probable result.

A little nervousness displayed by Gardner in the opening round let the one transient spasm of uncertainty and Gardner soon regained his confidence.

Then his work was a combination of cleverness and punishing power never seen here before. His two-handed procedure, his strange uncouth crouch were alike a puzzle to his opponent and a revelation to the crowd.

The right and left swings of the white man almost ended the battle in the tenth round. Gardner led with a straight jab to the face. He also pummeled Turner about the body, and an opening vauchsafed, sent in his right with terrific force.

Turner sank to the canvas and remained there for eight seconds.

Gardner retreated to his corner, allowing his prostrate opponent to regain his feet and settle himself. As Turner groped in his dizziness, however, Gardner pushed him into his corner, and with a left to the stomach and a right to the chin, the negro again sank to the floor.

The crowd was in the wildest excitement. Cheers for the Lowell man dinned all sense of hearing. So great was the din that the gong indicating the end of the round could not be heard except by those sitting in close proximity to the ring.

GONG SAVED TURNER.

The gong, had saved the colored man. His seconds carried him to his corner and applied all the restoratives in their power and possession. The minute's respite was all too short. Turner entered the 11th round a defeated man. Gardner saw his precarious condition. He steadied himself for the punch, the last punch, which he hoped would bring the battle to a close.

The negro offered no guard. His whole frame was open to the assault. Out flashed Gardner's right and landed full on Turner's chin. That was all. No man, after receiving that wallop, could continue on his feet. Turner could not rise and Gardner, with one last look, assured himself that the work was done and retired to his corner.

Although the lad from the California city was bested throughout, his plucky conduct and the aggressiveness made him an opponent worthy of the clever caster. He began the leading in the opening round, thrice attempting to jab his left into Gardner's face. Gardner's blocking was remarkable. Whenever he saw a blow coming he moved in toward it, doubling his body and folding his arms over his head and breast.

The negro never let up in his leading. He held both hands about half a foot apart, and through this opening Gardner repeatedly sent in jabs that bruised Turner's face fearfully. He was bleeding from the nose and mouth, and both eyes were badly swollen. Out of these injured temples gleamed his eyes, defiantly thirsting for the conflict. His lips tightly pursed and his brow furrowed, he guarded every motion of his opponent, and timed every approach of his own. He seemed to use either arm at will ,though he reserved his right for an emergency, and jabbed repeatedly with his wicked left.

In the second round Turner sank to the floor from a low punch. His seconds were on their feet in an instant crying "foul, foul." Roche disallowed the claim, however, and urged the men to the conflict.

The third round was a vicious one. Gardner landed some fearful right and left head shakers.

Strange to say, the men hardly ever heard the gong at the end of the rounds. Invariably the seconds or the referee had to pull them apart, and even then they did not depart to their respective corners without making one more swing.

Turner was tired at the eighth, and in the ninth slipped to his haunches with fatigue. He backed with a short step that set the muscles of his thighs palpitating nervously. The tenth round has already been described, how the negro struck the floor twice and was only saved by the fortunate tapping of the gong. The right to the chin settled matters in the eleventh, when the round had just commenced.

ALICE MAGOON

Tells Story of the Philippines

MANILA IS A COSMOPOLITAN CITY

With Extromely Bad Streets

Miss Alice Magoon gave an interesting talk on the Philippine Islands, at the High street church, last evening. Miss Magoon, formerly of Lowell, is now on a furlough from her work under the United States government in the Philippines.

Miss Magoon said Manila, the capital of the islands, was disappointing. The streets are ill paved, there are no good hotels and the food is abominable. The natives of Manila are dishonest, lazy and disgusting generally; they appear to have adopted all the bad habits of the foreigners, whom they work for money in every possible way. Manila impresses one as being a hundred years behind the times. House rents there are high. What would be $15 or $18 here, would be $50 or $60 in Manila. It is a cosmopolitan city. Americans, Europeans and Asiatics touch elbows every day in the streets of Manila. The charges are $1.00 an hour for a two-wheeled cart and pony. There are several theatres in Manila, both American and Philippine, but no good companies ever go there. The grand attraction is band concerts, given every evening by some military band. The phosphorescence in Manila bay is something wonderful.

The Catholic churches of the city are many and beautiful, but the Protestant churches are few in number and are cheap structures. There are many insect pests, ants being the worst. Sometimes the feet of beds and tables are placed in cans of kerosene oil in order to keep the ants away. The house lizard when first seen rather startles one, but it devours flies and mosquitoes and is perfectly harmless.

There are 110 miles of railroad in the country, built under Spanish rule by the English. In the Philippines are 20 different tribes, and what may be true of one tribe does not in many cases apply to others. Miss Magoon was stationed in the province of Zambales and town of Iba. The Zamballnes, the speaker said, are courteous, dignified and gentlemanly.

The landscape of Zambalino somewhat resembles Vermont. There is one grove of pine trees and the forests abound with a great variety of trees, many of which are mammoth in size—there is a fortune for someone in these forests. Vines twine all about these trees and one must cut his way through the forests with a bolo, and the trail never remains open long, unless constantly used. Deer, wild pig and a small wild cat are found and the yild boar hunt is the greatest sport of the country. Monkeys around and the woods are full of birds with beautiful plumage but there are few singers. There are duck, quail, turkeys, chickens and the rice bird, the last the best of all for eating. Of flowers, 103 varieties were brought into the school last season. One can never gather great armfuls of any one kind, but beautiful ferns and begonias may be found all the year round. Orchids are common of every kind, some beautiful in color and with delicious fragrance, others having offensive odor. The coffee blooms have a more charming fragrance than the orange blossoms. Pineapples are grown for the leaf fibre, from which beautiful cloth is woven; the fruit is seldom eaten, as the native says is causes hemorrhage. The Zambalines are devoted to agriculture, the principal product being rice, which grows six or eight feet tall, and when harvested the straws are cut separately, counted, and tied up in bunches of 200 in each. A cocoanut palm requires eight years to grow and bear its first crop. The cocoanut trees attain a height of 120 and 125 feet and do best in sandy soil, and flourish when grown where they get the said breezes from the ocean. Many articles of household use are made from the cocoanut shells. Sugar cane is raised but there are no refineries and the native product is made just as is out maple sugar, which it resembles in taste. Good coffee is grown, tobacco is raised, and also two kinds of cotton, one of long fibre from which excellent thread is spun and the other of short fibre but very soft and downy.

The manufacturing is all done in the homes, each family supplying its own needs. All the cloth is much like mosquito netting in texture. The school instruction is given wholly in English and the progress made, as shown by specimens of composition and letters, was remarkable. Excellence in drawing was also demonstrated by the pupils' work. The high school has an industrial department for the boys and a model home for the girls, where domestic science and plain sewing are taught. In answer to a question regarding the age of the scholars, Miss Magoon said they were from 15 to 20 years old. Some instruction is given in remedies for simple ailments. The native ideas are rather peculiar—for rheumatism a red hot cork is applied and the blistered skin in considered preferable to rheumatic pains. There is a debating society connected with the school which has been of great benefit to the pupils. The school hours are from seven till ten a. m., or from eight till eleven a. m., and from three till five p. m., or from four till six p. m. There is no teaching in the middle of the day.

The mountain people are the true savages; they wear no clothing but a waistband. They use large bows made of cocoanut wood and have given much trouble by stealing the telegraph wires to use as bow strings. The wedding ceremony of these mountain savages consists in the groom's shooting eight arrows, which he has made, through bamboo. If he accomplishes the feat he wins his bride; if he fails her family make his life so unpleasant that he is glad to make his home at a distance from the home of the favored female. The town of Iba will never be important because of the great coral reefs before it.

THE PAINTER

Eighth Anniversary

THANKS

Thanks to my sign customers.
Thanks to my carriage customers.
Thanks to my auto customers.
Thanks to all that say a good word about my work.

Thomas J. Goyette

286 Thorndike Street

Telephone 633-2

SUNDAY SERVICES

TO BE HELD AT THE DIFFERENT LOCAL CHURCHES.

BAPTIST.

Branch Street—Middlesex st. at easterly junction of Branch and Middlesex st. Rev. Asa R. Dilts, pastor. Morning service at 10.30. Sunday school at 12. Young People's meeting at 5.45, evening service at 6.30.

Chelmsford Street Freewill—Chelmsford st., cor Plain, Rev. Albert E. Kenyon, pastor. Morning service at 10.30. Sunday school at noon.

Fifth Street—West Fifth st. Rev. Orville Coats, pastor, 727 Bridge st. Morning service at 10.30. Bible school at 12, evening service at 6.30.

Mt. Vernon Free Baptist—Mt. Vernon cor. Butterfield st. Rev. F. E. Carver, pastor.

Immanuel—Blossom st. Rev. Robert E. True, pastor. Morning service at 10.30, Y.P.S.C.E. at 5.30, evening service at 6.30

The pastor, Rev. Robert E. True, will occupy the pulpit, morning and evening.

First—George st., cor. Church st. Morning service at 10.30. Sunday school at 12. Junior Young People's society at 5.15, evening service at 6.30.

Rev. Harry Taylor, associate pastor will preach at 10.30, subject—"Christian Unity," and at 6.30, subject—"God-given Tranquility."

First Freewill—Paige st., Rev. D. H. Martin, pastor. Morning service at 10.30, Sunday school at 12, evening service 6.30.

French Baptist Church—Ennell st., cor. West Sixth, Rev. Isaac La Fleur, pastor.

North Tewksbury Baptist, Rev. C. L. Pierce, pastor. Morning service at 10.30. Evening at 6.30.

Worthen Street—Rev. Arthur P. Wedge, pastor. Morning service at 10.30, evening service at 6.30 C.E. meeting 5.15.

Preaching morning and evening by Prof. Donovan of Newton. Y. P. S. C. E. at 5.15; consecration meeting.

North Billerica—Chester H. Howe, pastor; morning service at 10.45, Sunday school, 12.10; Junior Christian Endeavor at 3.30; evening service at 7.

CATHOLIC CHURCHES.

Eighth Sunday after Pentecost. Gospel read in the mass and the general subject of sermons St. Luke xvi., 1-9.

St. Patrick's—Masses will be sung in the basement at 7, 8, 9, 10 and 11. The 10 o'clock mass will be exclusively for the children, while the 11 o'clock mass will replace the usual high mass.

St. Peter's—Gorham st. Rev. Michael Ronan, rector. First mass at 6, second mass at 7, third mass at 8 (new church), children's mass at 9 (old church), fourth mass at 9, high mass and sermon at 10.30, Sunday school at 2, vespers at 7.

St. Michael's—Sixth st. Rev. John J. Shaw, pastor. First mass at 6.30 children's mass at 8.15, second mass at 9, high mass and sermon at 10.30. Sunday school at 1.30, vespers at 3.

Immaculate Conception (Oblate Fathers) East Merrimack st. between Brown and High. Rev. E. A. Dorgan, O.M.I., pastor. First mass at 6, second mass at 7.30, children's mass at 9, high mass and sermon at 10.30. Sunday school at 2, vespers at 6.30.

Church of the Sacred Heart (Oblate Fathers), Moore st., opp. Andrews st., Rev. John P. Reynolds O.M.I., pastor. First mass at 6, children's mass at 8, second mass at 9, high mass and sermon at 10.30, Sunday school at 2, vespers at 6.30.

St. Jean Baptiste (Oblate Fathers), Merrimack st., cor. Aiken. Rev. Joseph Mangin, O.M.I., rector. First mass at 7, children's mass at 8.30 high mass with sermon at 10, vespers at 6.30.

St. Joseph's (Oblate Fathers). Lee st. Rev. Leon Lamothe, O.M.I., rector. First mass at 7, second mass at 8.30, high mass and sermon at 10, vespers at 3.

St. Louis—West Sixth st., Rev. J. N. Jacques, rector. First mass at 7, second mass at 8.30, high mass and sermon at 10, vespers at 3.

St. Anthony's (Portuguese) Gorham st., cor. Congress. Rev. Joaquin V. Rosa, pastor. First mass at 7.30, second mass at 9, and high mass and sermon at 10.30, vespers at 3.30. Sunday at 3.30 Holy Hour of Adoration.

Church of the Holy Trinity (Polish) High st.—First mass at 8, high mass and sermon at 10.30, vespers at 4.

CONGREGATIONAL.

Eliot—Summer st., cor. Favor. Rev. E. Victor Bigelow, pastor, Rev. J. M. Greene, D.D., pastor emeritus. Morning service at 10.30, Sunday school at 12, Y.P. S. C. E. at 6.

Morning—Rev. Geo. E. Lovejoy of Lawrence will preach. No evening service.

Evangelical—Tyngsboro, Rev. Sarah A. Dixon, pastor. Morning service at 10.45, Sunday school at 12, Y.P.S.C.E. at 6.30, evening service at 7.

First—Merrimack st. opp. public library. Morning service at 10.30, Sunday school at 12, Y.P.S.C.E., at 5.30, evening at 6.30.

First Trinitarian—Dutton st., cor. Music Hall av. Rev. Geo. F. Kenngott, pastor. Morning service at 10.30, Sunday school at 12, evening service at 7.

Morning, "In the Mountains." 7.00 p. m., subject: "The Faith that Cures."

French—Bowers st., cor. Fletcher, Rev. T. G. A. Cote, pastor. Morning service at 10.30, Sunday school at 12, evening service at 6.30.

High Street—East Merrimack st., cor. High. Rev. C. W. Huntington, D. D., pastor. Morning service at 10.30. Sunday school at 12, Y. P. S. C. E. at 6.15, evening service at 7.

Highland—Westford st., cor. South Canton. Rev. T. Clayton Welles, pastor. Morning prayer at 10.10, sermon at 10.30. Sunday school at 12, evening at 6.30.

Morning, Prof. William H. Ryder of Andover Theological Seminary. Subject; "True Courage." No evening service.

Kirk Street—Kirk st., opp. French. Rev. Geo. E. Martin, D.D., pastor.

Hillside, Dracut—Rev. J. A. McKnight, pastor. Services at 10.30; Sunday school and pastor's class at 12; Y.P.S.C.E. at 6.15; evening service at 7.

Central Congregational church, Chelmsford; Rev. A. F. Earnshaw, pastor.

Centre—Dracut. Morning service at 10.45, Sunday school at 12, evening service at 7.

Morning, the Salvation Army will conduct the service. Christian Endeavor service in the evening.

Pawtucket—Pawtucket sq. Rev. Edwin R. Smith, minister. Morning worship at 10.30, Sunday school at 12, Y.P.S.C.E. at 6.

During July and August, no evening services will be held in the Pawtucket Congregational church.

Pelham Church—Rev. J. L. Hoyle, pastor. Preaching at 10.45, Sunday school 12.

Second Congregational church, North Chelmsford, Rev. D. A. Hudson, pastor.

Swedish—London st. Rev. P. A. Lindholm pastor. Morning service at 10.30, Sunday school at 12, evening service at 7.

EPISCOPAL.

St. Anne's corner Kirk and Merrimack streets, Rev. A. St. John Chambre, D. D., rector.

Holy communion, 7.15 a. m.; full service and sermon, 10.30 a. m.; evening prayer and sermon, 7.00 o'clock; Sunday school, 12.00 m.

House of Prayer—Low mass, 8 a. m.; high mass at 10.45.

St. John's—Gorham st. near court house, Rev. Leander C. Manchester, rector—Morning service at 10.30; Sunday school at 12, evening service at 6.30. Communion first and third Sundays and on the greater festivals.

All Saints—Chelmsford. Services and sermon at 10.45, Sunday school at 12, evening service at 7, Holy Communion at 10, first Sunday in the month 10.45.

LUTHERAN.

Swedish—Meadowcroft st., near Moore, Rev. P. E. Asley, pastor, Sunday school at 9, morning service at 10.30, evening service at 7.

METHODIST.

Centralville M. E.—Corner of Bridge and Hildreth streets, Rev. Geo. Whitaker, pastor—preaching at 10.30 a. m. and 6.45 p. m.; Sunday school at 12 o'clock; Epworth league at 6 p. m.

Morning, "Bread from Heaven;" evening, "The Winning Race."

Central Methodist, corner Paige and John streets, Rev. W. W. Shenk, pastor. Preaching at 10.30 a. m.; Sunday school at 12m; Junior League at 4 p. m.; Epworth League, 5.30; preaching at 6.30; French service at 2.30 p. m., Rev. E. D. Lupien in charge.

First Primitive—Gorham st., cor Ellsworth, Rev. Nathaniel W. Matthews, pastor. Morning service at 10.30, Sunday school at 12, evening service at 6.30.

Morning, communion service; evening Rev. J. F. Matthews of Plymouth, Pa.

First Swedish—Moore st., cor. Bourne, Rev. Oscar W. Johnson, pastor. Morning service at 10.30, Sunday school at 2, evening service at 6.30.

Berean Primitive Methodist, Rev. Barrelo Markman pastor.

Morning, Sacramental service; evening, preaching. Text: "Will a Man Rob God?"

Highland—Loring st., cor. Grove, Rev. B. F. Kingsley, pastor. Morning service at 10.30, Sunday school at 12, evening service at 6.30.

St. Paul's—Junction of Hurd and Warren sts., Rev. Geo. B. Dean, pastor. Morning service at 10.30, Sunday school and Bible class at 12, evening service at 6.30.

Worthen Street—Rev. E. P. Herrick, pastor. Morning service at 10.30, Sunday school at 12. Epworth league at 5.30, evening service at 6.30.

MINISTRY-AT-LARGE.

Free Church, Middlesex street, near South. Rev. George C. Wright, minister.

PRESBYTERIAN.

First—Appleton st., cor. Davis, Rev. James M. Craig, pastor. Morning service at 10.30; Sunday school at 12; evening at 7.

Morning, W. A. Morse, secretary Y. M. C. A. will speak. Evening, the pastor will speak, topic: "Back to Christ."

Westminster United Presbyterian, Tyler street, Rev. A. P. Gibson, pastor. Services, 10.30 a. m. and 7 p. m.

UNITARIAN.

First—Merrimack st., opp. John, Rev. Chas. T. Billings, pastor. Regular morning service at 10.45, Sunday school after morning service.

Chelmsford Centre Unitarian—Rev. —A. D. K. Shurtleff, pastor. Morning service at 10.45. Young people's guild at 7.

UNIVERSALIST.

First—Hurd st., Rev. Caleb E. Fisher, pastor. Morning service at 10.30, Y.P.S. C.E. at 6.

Grace—Princeton st., cor. South Canton, Rev. Ransom A. Greene, pastor. Morning service at 10.30, Sunday school at 12.

SEVEN DROWNED

Sad Ending to a Boating Party

WICHITA, Kan., Aug. 5—Mrs. Lewis Stelnbuchel, together with her three children and three children of Mrs. D. F. Lynch, a neighbor, are all believed to have been drowned near this city yesterday. The party went out boating and early this morning had not been found.

Rev. Lynch is pastor of the First Methodist church of this city.

GIRL MISSING

WAS SCARED BY STRANGE MAN IN CEMETERY.

LYNN, Aug. 5.—Seeing a man coming toward them in a threatening manner, Mildred Brown, 13, living at 235 Western avenue, and a girl named Belfield, 12, started to run through the woods surrounding Pine Grove cemetery yesterday afternoon, and the Brown girl has not yet returned home.

The two girls went into the cemetery to visit the grave of the Belfield girl's sister. They entered at the Springvale avenue gate, and had reached the hill on which stands the soldiers' monument.

Suddenly the Brown girl turned her head and saw a rough-looking man following them and acting strangely. The girl uttered a cry of fear and started to run. Her companion also started to run, but in the opposite direction.

Both girls headed for the woods and reached them in safety, but had become widely separated. The Belfield girl went through the woods to Boston street and from there directly home.

Which way Mildred Brown went she does not know, except that she was headed for the woods directly behind Bow bend, a short road leading out of Boston street, near Glenmore. That was the last seen of her and her parents, fearing that she might have become bewildered, although she was acquainted with the woods of that neighborhood, or have become exhausted, notified the police.

MELLIN'S For the Baby FOOD

Many of your neighbors have used Mellin's Food for their children. Ask them what they think of it; look at their children and see the result of using a proper food. Mellin's Food will give the same good results if you will use it with your baby.

Send for a sample, we will send it free of charge.

Mellin's Food is the ONLY Infants' Food, which received the Grand Prize, the highest award of the Louisiana Purchase Exposition, St. Louis, 1904. Higher than a gold medal.

MELLIN'S FOOD CO., BOSTON, MASS.

If you want help at home or in your business, try The Sun "Want" column.

The Product of the

7-20-4

10c Cigar Factory

is now larger than that of any individual manufacturer in New England. The name R. G. Sullivan stamped on every cigar insures quality.

R. G. SULLIVAN, Mfr., Manchester, N. H.

CHICHESTER'S ENGLISH PENNYROYAL PILLS

Original and Only Genuine. SAFE, Always reliable. Ladies, ask Druggist for CHICHESTER'S ENGLISH in RED and Gold metallic boxes, sealed with Blue Ribbon. Take no other. Refuse Dangerous Substitutions and Imitations. Buy of your Druggist, or send 4c. in stamps for Particulars, Testimonials and "Relief for Ladies," in letter, by return Mail. 10,000 Testimonials. Sold by all Druggists. Chichester Chemical Co. Mention this paper. Madison Square, PHILA., PA.

Weak, Weary Women

Learn the Cause of Daily Woes and End Them

When the back aches and throbs.
When housework is torture.
When night brings no rest nor sleep.
When urinary disorders set in.
Women's lot is a weary one.
There is a way to escape these woes.
Doan's Kidney Pills cure such ills.

Have cured women here in Lowell. This is one Lowell woman's testimony.

Mrs. Mary J. Mullen, of 63 Prince st., says: "For backache and kidney troubles I can strongly recommend Doan's Kidney Pills. I gave a statement for publication seven years ago and I now cheerfully repeat that statement. For a year or more I suffered from kidney trouble and pain across the small of my back. To stoop or straighten after stooping caused sharp twinges. The secretions from the kidneys were very variable, at one time excessive and at another scanty and accompanied with pain. Soon after beginning to take Doan's Kidney Pills procured at Ellingwood & Co.'s drug store, I noticed a difference in my condition. The pains and aches disappeared and the kidney secretions were corrected. I cannot speak too highly of this remedy. I keep it on hand and take a few doses occasionally and this keeps me in excelent shape. I think there is nothing to equal Doan's Kidney Pills for kidney complaint."

For sale by all dealers. Price 50 cents. Foster-Milburn Co., Buffalo, New York, sole agents for the United States.

Remember the name—Doan's—and take no other.

Fruit Pickers Ladders and Baskets

The Uptown Hardware Store

W. T. S. BARTLETT

653-659 Merrimack St.

AMMONIA 10c pt.

C. B. Coburn Co.

63 Market Street

Apitezo delicious

DAM OVERFLOWED

Not Pawtucket But Fred Dam

DEMANDED DRINK AT POINT OF PISTOL

And Was Placed Under Arrest

Fred Dam, the only black sheep in the whole Dam family went to the bad again last night.

He loaded up and when he strolled into Frank Brady's saloon in Dutton street, he had reached the high water and it was running over the Dam, for Dam's flashboards had long since disappeared.

Now Brady doesn't sell to drunks and when Dam approached long John Royal, the bartender and asked for a drink long John refused him, saying: "You're bad enough."

Dam insisted on having another and long John insisted on him taking a walk.

Finally Dam suddenly drew a revolver and pointing it at the bartender demanded a drink. The moment the revolver was flashed somebody handed something to Dam and when he got back to a state in which he could think correctly he made the sad discovery that he was behind the bars.

In court this morning Dam pleaded guilty of drunkenness and carrying concealed weapons. He said that he never carried a revolver before and would not have used it had he been saber. He was fined $5 for drunkenness and the other case was placed on file.

Great sale of pictures today at Maker's, Cor. John and Merrimack streets.

PersianNerveEssence

RESTORES VITALITY—Has cured thousands of cases of Nervous Debility, Insomnia and Atrophy. They clear the brain, strengthen the circulation, make digestion perfect and impart a magnetic vigor to the whole being. $1 per box. Six boxes guaranteed to cure or refund money, $5. Mailed sealed. Book free. Persian Med. Co., 935 Arch st., Philadelphia, Pa. Sold in Lowell only by Falls & Burkinshaw, 418 Middlesex street, cor. Thorndike.

CAMPBELL CASE

COURT FINDS CLERK INTENDED NO DEFIANCE OF COURT.

BOSTON, Aug. 5.—Reserving his final decision until he can consider carefully all the papers in the case, Judge Fessenden yet expressed himself fully yesterday afternoon upon the important questions involved in the contempt proceedings brought by Atty. William R. Sears against Francis A. Campbell, clerk of the Suffolk superior civil court, giving it as his opinion that, while the 4 o'clock closing rule is a good one, Mr. Campbell erred in regarding it as one not to be broken in any emergency, but that his refusal to issue the process ordered by Judge Hardy was due to a misapprehension and not to any intent to defy the court or to defeat the ends of justice.

Judge Fessenden gave several illustrations of cases where justices have ordered the issuing of processes at unseasonable hours, and where they have been issued by clerks, although it involvel the necessity of their leaving their homes or their beds late at night to do so. He instanced particularly habeas corpus proceedings, where human liberty and even life might depend upon immediate action, and where the delay of an hour or less might be fraught with most disastrous consequences. The greatest injury might result also, he declared, if it were impossible for an attorney to secure an injunction except within certain stipulated hours.

THE KELLEY GANG

Raided Stores and Maimed Man

NEW YORK, Aug. 5—The notorious Pat Kelley gang to which much lawlessness and crime have been attributed began a temporary reign of terror in the lower east side today by a raid and window smashing on stores within half a block of police headquarters in Mulberry street and ended by beating a man so badly that he may not recover. With plate glass windows crashing first on one side and then on the other in the vicinity of Houston street and the Bowery fifty angry policemen tried in vain to catch the elusive Kelleyites. A coffee house was next raided, the gang's only object being to smash up the dishes, which was done after the waiters had been thrown into the street. The police were hot on the trail of the toughs by this time and were just in time to rescue Christo Colojanes, a Greek, after his face had been lacerated and two ribs broken. The gang was robbing him of pennies and nickels. Only one member of the party was arrested.

RUSSELL SAGE

CELEBRATED BIRTHDAY BY REMAINING AWAW FROM OFFICE.

NEW YORK, Aug. 5—Russell Sage celebrated his 89th birthday yesterday by remaining away from his office, spending the day quietly at his country home in Long Island. It is said to be the first occasion on which the aged financier has voluntarily absented himself from his office on his birthday. Mr. Sage was said to be in excellent health and no explanation was offered for his departure from his usual custom.

MEN COME TO ME

Young, middle aged and old men when in doubt, and if you want honest advice and treatment it will pay you to see me first. Do not be induced to pay big charges in advance to out-of-town doctors when you can get skilful and honest treatment, medicine included, here in Lowell at a moderate charge, paying as you are able to. It matters not what your ailment is, how many physicians or ordinary specialists you may have had, do not be discouraged, come to me and let me help you before it is too late. I furnish all medicines, privacy thus assured. Consultation and examination free to all patients. Call today and see

DR. TEMPLE, Specialist for Men

Rooms 10, 11 and 12 Mansur Block, 97 Central Street, Lowell. Hours 10 to 12—2 to 5—7 to 8. Free X-Ray Examination.

Ho! For the Beach!

UNITED IRISH LEAGUE PICNIC.

REVERE BEACH

THURSDAY, AUGUST 10TH.

ROUND TRIP 50 CENTS

With Free Ticket to Beach Shows.

CARS LEAVE MERRIMACK SQUARE AT 7.30 A. M.

If you want the most heat for the least coal, least bother and least money, have one of our heaters installed

CARROLL BROS. BOILERS AND FURNACES

36 MIDDLE STREET TELEPHONE 640

THE LOWELL SUN

SUN BUILDING, MERRIMACK SQUARE, LOWELL, MASS.

JOHN H. HARRINGTON, PROPRIETOR.

Member of the Associated Press.

Three Dollars per Year. Twenty-five Cents per Month

☞The Sun receives the full day service of The Associated Press, the greatest news-gathering organization in the world. The entire service received over a leased wire, by our own operator in our own office in The Sun building.

SWORN CIRCULATION OF THE SUN

The sworn daily average circulation of The Lowell Sun for the year 1904 was

14,539

Sworn to by John H. Harrington, proprietor, Martin H. Reidy, business manager, and Alfred Pilotte, pressman of The Sun, before me, January 2, 1905. JOHN J. HOGAN, Notary Public.

☞This is a larger circulation than the combined circulation of all the other daily papers in Lowell.

☞An advertisement placed in The Sun is of more value to the advertiser than if it were inserted in all the other newspapers in Lowell, and the cost of inserting it in The Sun is about ONE-THIRD the price charged by the other papers.

FOR THE GOOD OF LOWELL

AMEND THE CITY CHARTER

The city of Lowell has outgrown its charter. This fact has been evident for a long time. At various times attempts have been made to revise the charter, but without beneficial result.

Perhaps the worst defect in the charter is, that while it creates certain municipal departments, it does not centre responsibility for the work of those departments. The consequence is, that abuses creep into the departments and neither the mayor nor the city council has power to stamp them out.

To overcome this defect the mayor should have the power to appoint all heads of departments and members of commissions and to remove them at his discretion. Under this arrangement if anything went wrong the people could look to the mayor for a prompt remedy. If he failed to act then the people could denounce him as recreant to his trust and could retire him at the ensuing election.

The present arrangement encourages graft and corruption and while it remains in force the people themselves must be held partly responsible for whatever abuses are found in the departments. What is the remedy? Simply change the city charter so as to give the mayor the power of appointment and removal. Then hold him strictly accountable for results.

Some people may feel disappointed by the defeat of the sewer loan, but in spite of the fact that the sewers are needed, the action of the common council is in the line of economy just at present.

The phonograph by repeating the song "Sweet Annie Moore" caused strife in Wigginville and it is causing annoyance in other places where tenants threaten to move out if the never ending phonograph concerts are not called off.

THE LYON STREET SCHOOL.

Everybody must approve the action of the city council in voting for a two-room annex to the Lyon street school. That will barely afford present relief while there is no provision made for the future needs of the district. It has been the great blunder in building school houses that present needs alone were considered.

THE PEACE CONFERENCE.

The city of Portsmouth, N. H., today is a place of international importance. It is beginning to fill up with distinguished men from this and other countries, all anxious to see the peace envoys and the eminent men who accompany them from Europe.

M. Witte, the Russian envoy, and Baron Komura are the most famous of the envoys, while M. Sato, secretary to Baron Komura's peace delegation and one of Japan's most distinguished statesman, is attracting a great deal of attention. He visited the United States last fall with Prince Fushimi and made himself very popular here.

Among the distinguished newspaper men who will attend to report the conference will be that noted veteran, Smalley of the London Times, an active worker at the age of 72. Dr. Morrison of Pekin, another noted correspondent, will be a member of this distinguished corps of journalists. Dr. Emile Dillon, author, linguist and Orientalist, will represent the London Telegram, and for the first time the Russian and Japanese papers will send correspondents of their own to report the proceedings. Their respective representatives are men of national reputation in both countries.

When the conference will reach any conclusion as to peace or the continuance of the war is very uncertain. The envoys may hold their first meeting next Tuesday. After that much time will be spent in exchange of views and in considering the propositions on both sides. The envoys, especially those of Russia, will require considerable time to communicate with the home governments. It may require two months to reach any definite result unless the negotiations be broken off early by the refusal of Russia to consider the Japanese terms on the ground of extravagance.

THE EXCITEMENT OVER YELLOW FEVER.

The excitement caused by yellow fever in the states of Louisiana and Mississippi is becoming quite alarming. Louisiana is the afflicted state, and the disease is so widely scattered throughout the state that many of the smaller towns established a shot gun quarantine. Passenger and freight trains are forbidden to pass so that the westward traffic will be seriously affected.

Gov. Vardaman of Mississippi has sent gunboats and troops to maintain a strict quarantine against the passage of refugees from Louisiana, while the governor of Louisiana on the other hand has ordered out a brigade of the National Reserve with instructions to arrest every armed Mississippian and confiscate every armed Mississippi boat found in Louisiana waters. The Louisiana outfit includes the Majestic and four other vessels to be used by the naval brigade, together with schooners and launches, all fully equipped and accoutred for active service and a stay of considerable length.

It is the object of Gov. Blanchard of Louisiana to secure evidence against Gov. Vardaman of Mississippi by which the latter can be indicted for maintaining armed forces in Louisiana waters. Should he succeed in that, the humorous situation may be brought about of serving requisition papers upon the Mississippi governor to turn himself over to the Louisiana authorities. Altogether, the situation is very grave and the conflict between the two states has already called for the interference of the national government.

The health authorities assert that without mosquitos there can be no yellow fever, but while the mosquitos seem to be pretty well distributed throughout both states the people in general have no faith in the mosquito theory.

HOW TO SUCCEED

Good Chances in Real Estate

The real estate business offers vast opportunities to men of tact and it is well that everybody who owns or intends to own even his own home should know something about it.

CHANCES IN REAL ESTATE.

While the term "land office business" no longer holds forth the significance that it did in the days when booms were of nearly daily occurrence in the smaller towns of the west and middle west, the field of the real estate agent in a small town is still a fertile one for a man with shrewdness, energy and ability in this line. There are no longer, except in the rarest of occasions, opportunities for the sudden making of big fortunes through fortunate coups, as was the case in the boom days, but there are even now plenty of chances for deals that will net the real estate man big returns for a single day's work. Besides this there is the certainty in most cases of a steady income from the insurance agency that the real estate man in a small town invariably has. These two lines, working directly together, make the business a desirable one when a good location is to be had.

As to where a man is best located in this line there is no definite saying. Obviously a new section seems best, for there the business of buying and selling property is sure to be carried on more extensively than in a community which has shaken itself into place and settled down. Farmers are coming to buy farms, workmen are coming to locate in the cities and make their homes there, and manufactories and business generally are there to look over the ground with a prospect of settlement.

There are two kinds of real-estate men, says H. D. Green—the kind who sit in their offices and wait and the kind who get into a buggy and drive around the country after business. The first of these is the kind who assert the business is getting overcrowded; the latter says that there is still room anywhere for the man of hustle. You listen to both and take your choice. That many communities are fully supplied with men in this business is just as true as the fact that there are plenty of places where there is an opening for the right kind of man.

To start in this line does not require any great amount of capital, although the man with money is in better condition to take advantage of opportunities as they are presented to him. To start merely with a view of acting as agent a man needs only enough to equip an office and a little saved to live on until his business has been developed. He should know thoroughly the town and surrounding country that he is going to do business in, and if he is well known there himself he will find that his road is so much smoother. The agency for a reliable fire insurance company should be obtained, and not infrequently the real estate man adds to his income by carrying a line of life insurance on the side.

What his total income per year will be to begin with he cannot hope even to guess at successfully, for uncertainty is one of the drawbacks of the business. He may make $50 on the first deal that comes his way—he may make $5. If the town he is in is of sufficient size he should be able to establish a renting department to his business that will pay him well. His prosperity will be in entire accordance with that of his town.

The plums that occasionally fall in the way of a real estate agent with open eyes is shown by the record of a young man who dealt in land in northern Wisconsin. His business was bad, for the town he was located in was a "dead one." Then there came rumors of the establishment of a barrel and stave factory in the town. The young man scouted the rumors and found them based on facts. Then he looked over the land situation.

Along the river front, the proper location of the factory, was a low marsh an eighth of a mile long and extremely narrow. The real estate man bought it for the nominal price of $10 per acre. People laughed at him. But when the factory owners came to look for a location, the river front looked good to them and the real estate man, being anxious to encourage new industries to move to the town, let them have it for the price of good farm land in that section—$100 per acre. Actual stories like this might be cited without end, but they all lead up to one point, that foresight and shrewdness are the things that the real estate man who is to be successful must trade on.

AN INQUISITIVE BOY'S UPRISE.

A man who recently became manager of a newly organized commercial house attributes his success to his inquisitiveness. He calls it that—a term, however, that is likely to be misleading; "nosiness" would be better. Anyhow, as a boy he was compelled to terminate his studies in a grammar school, as many other American boys are forced to do unwillingly, and enter the list of bread winners in any sphere that offers opportunity.

What this now prominent business man calls "inquisitiveness" showed early development in his business career. He never let go of a task, once at it, until he thoroughly understood all about it—the why's and wherefores. When sent on errands he declined to go, as many boys do, with a parrot-like message, but he understood what he was supposed to accomplish and if he was unable to get results according to the instructions of his employers he employed a method of his own. He grasped the idea—that so many boys never see—that everything is for a purpose and that it is results more than methods that count. In the store his eternal inquisitiveness, while sometimes vexatious to the men, soon placed him in possession of a lot of knowledge that forced him up. It was "that boy" for awhile. Then that boy was transformed into "that bright youngster who knows." Later, when he got into a more important position the early custom of refusing to work in blind ignorance at any task, proved remunerative; it developed originality, and that's a powerful good thing in business. The suggestions that came from him were often acted upon with fruitful results to the firm and today "the manager" of the new house is a happy, hopeful, still young man, with just as much alertness and inquisitiveness as when he was a boy in "knickers."

COTTAGERS OUT

IN GALA NIGHT AT WILLOW DALE.

"Cottagers Night" was enjoyed at Willow Dale last night when the cottagers turned out in large numbers to enjoy a night of festivities. The occasion was marked by a costume party which proved to be highly successful. Japanese lanterns and bunting adorned the different cottages on the water front while those in the rear were also brilliantly illuminated.

The affair was held in the skating rink and the interior was aglow with light. The affair took the form of a costume paty and among the participants and their costumes were the following: Uncle Sam, John Burbank; French doll, Edward Caldwell; Japanese man, Ralph Carmen; clown, Varnum Bowers; Spanish girls, Madeline Bowers and Alice Mooney; gypsy, Mrs. Annie Bowers; negro, George E. Coburn; Dutch peasant, Mrs. George E. Coburn; clown, George Bowers; school girls, Daniel and James Grant; school boy, Henry Lambert; Irish peasant, Daniel Leary; rough rider, C. R. Wild; Japanese, H. E. Wilson; tambourine girl, Miss Blanche Vining; gypsy man, A. Provencher; devil, Charles Bowers; ballet girl, Charles Wilson; Dutchman, J. S. Kittredge; policeman, Podgey Murphy; Italian bull fighter, Charles Husband.

One of the prettiest costumes seen in the hall was that worn by Kittie Bowers. It was a colonial costume, 150 years old. The cloth was spun and the gown made by her great grandmother. A comb worn by her was made from a turtle shell and is highly prized. The gown attracted considerable attention.

MONTH IN JAIL

SENTENCE FOR POLICE OFFICER WHO ASSAULTED MAN.

BOSTON, Aug. 5.—In the case of Patrolman James McMullen, Jr., of the South End police station, who was on trial before Special Justice Bennett in the municipal court on a charge of brutally assaulting Dennis J. Griffin, an employe on the street department, while the latter was a prisoner at station 5, on July 4, his honor returned a finding of guilty yesterday afternoon and sentenced the policeman to serve one month in the house of correction. The defendant appealed and was held for the superior court.

NEWSY LETTER

RELATIVE TO A LOWELL CONCERN.

The following is from Fibre and Fabric, a journal devoted to textile industries and published in Boston:

The Standard Paper Tube works, which were incorporated June 24, have a capital of $150,000. John C. Burke is president; W. S. Watson, treasurer, and E. J. Richardson, clerk. They incorporated for the purpose of taking over the business previously conducted by W. S. Watson, for the manufacturing of paper tubes of every description and wooden and paper boxes. They propose to increase their present business, and contemplate putting up two new mills, one for making their own paper, and the other for making wooden and paper boxes. Mr. Watson is also treasurer of the Fraperie-Douglas Cop Tube company in Fall River. Mr. Burke, of the Standard Paper Tube works, left July 15 for Europe, where he will spend five or six weeks, wholly for pleasure. He was accompanied by Amasa Pratt of Lowell, a bank director and stockholder in the local mills.

John M. Dean, manufacturer of hackle, gill, card and comb pins, fallers, comb circles, plates of every description for worsted mill work, continues very busy. For the past month or six weeks, Mr. Dean has been working evenings to keep pace with orders. Charles M. Dean is now in charge of the works, while his father is away for an extended business and pleasure trip.

A. G. Cummack, treasurer of the Appleton mills, and president of the board of trustees of the Lowell Textile school, left recently for Europe on a pleasure trip; he is expected home in September.

The Lowell Crayon company, the original manufacturer of mill crayons, reports a very good business during the past six months. Commencing early in the spring, they received many large orders which kept them extremely busy; in fact they were unable for a time to ship goods the same day order was received, and this is something unusual with them. Mr. H. L. Newhall, manager, states that he intends to have a full supply of all kinds of mill crayons on hand at all times for immediate shipment, without any delay. This company gives mills the benefit of their 20 years' experience when supplying them with crayons, and in the large list of customers on the Lowell Crayon company's books are many of the largest and best textile mills in all parts of the United States and Canada.

Charles Eames, secretary of the Lowell Textile school, is away, enjoying a few weeks' vacation. In his absence Mr. Perkins is filling the position.

C. P. R.

HAVE YOU TRIED

the new Quick Desserts that grocers are now selling? They are justly termed "Easy to Make" as all ingredients are in the package. Three complete products—

D-Zerta

Quick Pudding and D-Zerta Perfect Jelly Dessert at 10c. per package, and D-Zerta Ice Cream Powder, 2 packages for 25 cents. Five choice flavors of each. A trial will convince you how easy it is to have the finest desserts with no labor and little expense. Order to-day.

Hammocks

We have some excellent bargains ranging from

75c to $6.00

ICE CREAM FREEZERS

1 pt. to 20 Qts.

The well known White Mountain make.

All hot weather necessities at

THE THOMPSON HARDWARE CO.

254-256 Merrimack St.

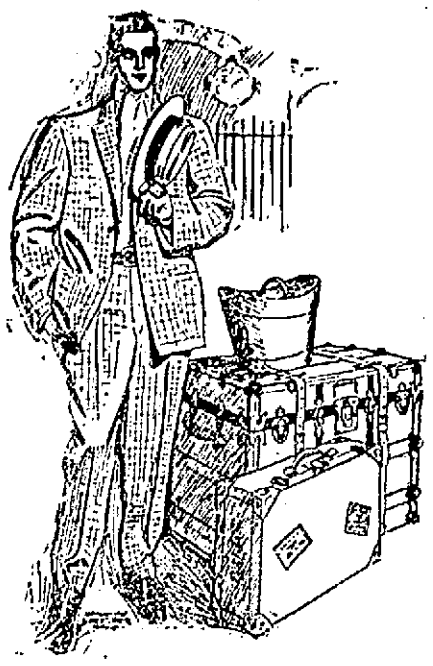

PUTNAM & SON CO,

166 Central Street

Are you ready for vacation?

Excellent Outing Suits

coat and trousers—cool, comfortable to lounge in. Worth the price to save your city clothes . **$6.50**

60 Pairs New Outing Trousers

in men's and young men's sizes—cut full peg top, deep turn-up, strictly all wool, in neat patterns of breezy wool crash—today . **$1.50**

Fine, Fancy Wash Waistcoats

made by Rogers, Peet & Co., neat and refined patterns, and the best fitting wash vests that are sold. Were $3 and $4—yours to take away for **$2.00**

Solid Sole Leather Suit Cases

half a dozen to close. Some lined with plush—others with linen—with extra pocket for shirts. Were $6 and $6.50—now **$5.00**

THE ANARCHISTS

To Convene at Paterson, N. J.

BOSTON, Aug. 5—Police headquarters has received a story about anarchists which has caused a lot of activity in the department.

The story is that the anarchists of the world have begun to gather here for their international assembly, which has heretofore been held in Paterson, N. J.

The police headquarters are trying to keep their information secret, but it is understood to be a fact that several detectives from headquarters, as well as Lieut. Rosatto, patrolman Cavagnaro, several other patrolmen, who are acquainted in the Italian quarter, and the special officers of division 1 are on a hunt in the North and West Ends for the anarchists, most of them Italians, who have already arrived here.

Thursday night Patrolman Cronin was called into a North End church to eject two strange Italians, who were distributing anarchistic literature to the congregation, and another North End policeman arrested an Italian, believed to be an anarchist, on a charge of being a suspicious person, but the authorities could not bring a holding charge against him and he was released.

It is claimed that in addition to "reds" from Barre, Vt., Paterson, N. J., and other centers of anarchism, there are already delegates to the convention here from France, Switzerland, England and Italy.

The police are using every power they possess to locate the headquarters of the forces of disorder, and propose to see that the projected convention is not held here.

LAKEVIEW THEATRE

"The Empire Specialty company" will hold full sway at Lakeview park for the week commencing August 7th. This will not be one of those vaudeville companies which are so numerous, but one of the extraordinary kind, of which unfortunately there are so few. This company will perform nothing but remarkable and daring feats. Of course a great deal of humorous acting is done. The characters are all universally known and are each adapted to their respective specialty. Most every kind of specialty is introduced. Eckhoff and Gordon, musical laugh makers will surely make a hit. It is nothing but laugh, laugh, laugh, when they appear on the stage. Mr. Eckhoff is one of the most clever entertainers and is also a fine musician. Miss Gordon is noted for her beauty, and is also very clever. George Diamond, the noted baritone, will be worth hearing. He will be assisted by Will C. Smith, who will illustrate his song with motion pictures. The Wilsons, real coon singers and dancers, will be very good. On the bill will also be noticed John Barker, the Yankee dialect comedian. Mr. Barker will imitate Denman Thompson, and should not be missed. George & Harrington the daring triple bar performers will be in evidence. Willie Gardner, who will dance on ice and roller skates, will keep the onlookers in a constant state of excitement.

The company as a whole is a jolly one, making no end of fun and laughter. Its total difference from other vaudeville shows makes it worth seeing. The company will appear twice daily at Lakeview Park the coming week.

WATER BOARD

MR. STURTEVANT ATTENDED HIS FIRST MEETING.

Z. Win Sturtevant officiated, for the first time, as a member of the water board, last evening. The business of the meeting consisted of bill approving, hearings to disgruntled consumers and a talk by representatives of engine manufacturing concerns.

Hearings were given to several water takers whose bills for the last quarter were larger than usual. Several abatements were recommended.

Representatives of two engine manufacturing concerns appeared before the board to extoll the virtues of the pumps they make. The board is about to install a new pump in one of the pumping stations and bids will be called for in a few weeks.

THE PRESIDENT

ASKED TO LOOK AFTER INTERESTS OF KOREA.

OYSTER BAY, N. Y., Aug. 5.—President Roosevelt yesterday afternoon received Syngamon Rhee and Rev. P. K. Yoon, two Koreans, who arrived here Thursday night to present to him a memorial asking him to look after the interests of Korea in the proceedings of the forthcoming peace conference. They presented to the president a letter of introduction from Secretary Taft which secured for them a personal hearing.

Mr. Rhee is a student in the George Washington university at Washington and Mr. Yoon is the pastor of the Korean Methodist Episcopal church at Honolulu. They represent practically only themselves, and as they have neither official nor diplomatic standing the president could do nothing for them.

He suggested that they present their memorial to the Korean legation in Washington and have it passed on to the state department in the usual course. The young men left for Washington last evening.

The Food to Eat

HARRY RICHARDSON FANCY BAKER

If you would be certain that the CANDY you eat is of good quality just make it a habit to buy of Richardson.

The things that appeal to candy buyers are purity and fine flavor, both of these are found in RICHARDSON'S CANDY.

The finest of sweets.

MERRIMACK SQUARE TELEPHONE

A Pill in Time

will save a serious sickness, especially to people subject to Bilious attacks, Sick Headaches or who suffer from Stomach disorders. A pill in need is a friend indeed, and you should never be without a box of

Beecham's Pills

Sold Everywhere. In boxes 10c. and 25c.

CAN YOU BEAT IT?

Well, very seldom, if ever. Any man with an Old Hundred cigar in his mouth for his own delectation, a few in his pocket for his friends, is to be accounted one of the blest. Resort, therefore, all ye who are fond of a good smoke to the dealers who have the Old Hundred cigar for sale. Every cigar stamped

W. H. I. HAYES' Old Hundred

Lakeview Park

One Week Beginning Monday, Aug. 7

Afternoons at 3.15 Evenings at 8.15

THE EMPIRE VAUDEVILLE CO.

INCLUDING

Eckhoff and Gordon—Musical Laugh Makers

D. J. Harrington—Novel Ventriloquist

George and Harrington—Comedy Acrobats

Willie Gardner—Sensational Skate Dancing

Thomas and Payne—Colored Singers and Dancers

IT'S YOUR OWN FAULT

If you are troubled in your home or office by flies, for the

"Out O' Sight" Fly Strings

Will catch them all quickly. Costs less than other methods, too—

Box of Six, 10c

Bartlett & Dow

216 Central St.

TIERNEY POUNDED

Taunton Gets Another Bad Beating

FALL RIVER, Aug. 5—Tierney was hit hard in the second and eighth innings yesterday and Fall River easily won the game 13 to 1. Lee held Taunton down to seven scattered hits. Fielding features were contributed by Hickey, Moorehead and Duvalley. Score:

FALL RIVER.

	ab	r	bh	po	a	e
Kiernan lf	5	2	2	3	0	0
O'Hara rf	5	2	3	1	0	0
Bowcock 3b	4	1	1	1	2	0
Gulheen 2b	2	1	0	6	0	0
Feeney 1b	4	2	2	6	1	0
Moorehead ss	4	1	1	3	5	0
Hickey cf	4	1	0	2	0	0
Sullivan c	4	1	1	4	1	0
Lee p	3	2	1	1	2	0
Totals	35	13	11	27	11	0

TAUNTON.

	ab	r	bh	po	a	e
Tierney p	4	0	1	1	3	1
Wolf ss	4	0	1	4	5	1
Jackson 3b	4	0	1	4	3	0
McAloon c	4	0	1	5	1	1
Beaulieu cf	4	1	1	3	0	1
Grant 1b	3	0	0	6	2	0
Duvalley 2b	3	0	1	1	2	1
Burns rf	3	0	1	0	0	2
Ellison lf	3	0	0	0	0	1
Totals	32	1	7	24	16	8

Fall River ... .0 6 0 0 0 0 0 7 x—13
Taunton ....0 1 0 0 0 0 0 0 0—1

Two base hits—Kiernan 2, O'Hara. Sacrifice hit—Grant. Stolen base—Hickey. First base on balls—Off Tierney 8. Hit by pitched ball—Lee. Struck out—By Lee 2, by Tierney 4. Passed balls—McAloon 2. Time—1.23. Umpire—O'Brien. Attendance—350.

AMERICAN LEAGUE STANDING.

	Won	Lost	P. C.
Philadelphia	53	36	.596
Chicago	51	36	.586
Cleveland	53	39	.576
New York	43	41	.513
Boston	43	43	.500
Detroit	44	47	.484
Washington	34	55	.382
St. Louis	32	56	.364

AMERICAN LEAGUE RESULTS.

At Boston—Boston 7, Cleveland 5.
At Philadelphia—(First game)—Philadelphia 8, Detroit 0; (second game)—Detroit 3, Philadelphia 2.
At Washington—Washington 6, Chicago 5.
At New York—New York 7, St. Louis 3.

GAMES TODAY.
(American League.)
Cleveland at Boston.
St. Louis at New York.
Chicago at Washington.
Detroit at Philadelphia.

NATIONAL LEAGUE STANDING.

	Won	Lost	P. C.
New York	69	27	.719
Pittsburg	60	35	.632
Philadelphia	54	38	.591
Chicago	54	42	.562
Cincinnati	48	48	.500
St. Louis	36	61	.371
Boston	31	66	.320
Brooklyn	28	64	.304

NATIONAL LEAGUE RESULTS.

At Chicago—Chicago 2, Boston 1.
At Pittsburg—Pittsburg 7, New York 5.

GAMES TODAY.
(National League.)
Boston at Chicago.
New York at Pittsburg.
Philadelphia at St. Louis.
Brooklyn at Cincinnati.
(Sunday Games.)
Boston at Chicago.
Philadelphia at St. Louis.
Brooklyn at Cincinnati.

N. E. LEAGUE STANDING

	Won	Lost	P. C.
Fall River	43	29	.597
Concord	45	31	.592
Lawrence	41	33	.554
Haverhill	38	31	.528
Lynn	39	37	.513
New Bedford	37	36	.507
Nashua	30	47	.390
Taunton	24	50	.324

N. E. LEAGUE RESULTS.

At Concord—Concord 4, Lawrence 3.
At New Bedford—Nashua 9, New Bedford 3.
At Fall River—Fall River 13, Taunton 1.
At Lynn—Lynn 5, Haverhill 3.

GAMES TODAY.
(New England League.)
Nashua at New Bedford.
Taunton at Fall River.
Haverhill at Lynn.
Concord at Manchester.

DIAMOND NOTES.

Billy Connors figured in four double plays at Lynn yesterday.

Grant will have to weed out the "Independent" players in his Taunton team. They are not fast enough.

Arthur McGovern, who has been quite ill, will return to the New England league for the present and will probably play with Taunton.

The Lowell players have engaged Lawyer Wilson to look after their back salaries and he states that in a talk with President Murname, the latter informed him that the players will be paid when the franchise is sold and that the transfer to Taunton is only a temporary move.

Some talk has been heard recently of a 12-club league, writes Jack Foster in the New York Telegram. It is very doubtful if such a thing comes to pass this year or any other. It is a significant fact that most of the agitation for a 12-club league emanates from St. Louis, where the owners of losing organizations are both anxious to get under cover. A 12-club league has been a pet measure of the Robisons for years, but its usefulness to baseball has never been so well demonstrated as the two-league idea.

A London paper says: "In itself baseball is a really fine game, but there is no conscience in it. The fielding side is allowed to yell at the man with the club in order to 'rattle' or put him off his swipe, the spectators have the right to make a diabolical din for the same reason, and the unfortunate umpire who gives a decision against the fielding side is lost in a circle of yelling, gesticulating forms clad like acrobats." The criticism is well taken. Nothing ca nbe more unsportsmanlike than any attempt to rattle the opposing side. Time was when Boston would not stand for that sort of thing, but now it is getting to be the usual thing, and those who resort to the practice seem to glory in it.

A TOUCHING STORY

is the saving from death, of the baby girl of Geo. A. Eyler, Cumberland, Md. He writes: "At the age of 11 months, our little girl was in declining health, with serious Throat Trouble, and two physicians gave her up. We were almost in despair, when we resolved to try Dr. King's New Discovery for Consumption, Coughs and Colds. The first bottle gave relief; after taking four bottles she was cured, and is now in perfect health." Never fails to relieve and cure a cough or cold. At Goodale's drug store, 217 Central st.; 50c and $1.00 guaranteed. Trial bottle free.

BOXING GOSSIP

In some quarters there is a disposition to regard Marvin Hart of Louisville as a worthy successor to Jim Jeffries. It is evident that the champion has retired, but it is not thought that his retirement is permanent. There are many ring followers who would like to see Jack Johnson and Hart come together again, this time to a finish. But there is no likelihood of this happening unless Hart recedes from his determination never to battle with a negro again. Just why Hart takes this stand is difficult to fathom, because of the fact that Hart and Johnson have already met. Hart contends that he was forced into meeting Johnson. "I whipped him," says Hart, "and proved that even the biggest black man has no license to meet a white man. I consider it disgraceful for a white man to fight a negro, and nothing in the world will force me into the ring with another one. I am a fighter, but I wish it known that my neighbors regard me as a white man and a gentleman. It was hard enough for me to convince the public that I could not avoid fighting Johnson in California. If I had lost I never would have crossed the Kentucky state line again. I regard the high opinion of my friends at home far above any advantage in money or reputation that I might get by whipping all the Johnsons in the country."

To many persons this kind of talk will sound pretty and all that, but it is not plausible. In the opinion of unbiased judges any man who wishes to become a champion must meet all comers, regardless of creed or color. As long as Hart has already faced Johnson he should not hesitate in giving him another chance. Hart owes Johnson another mill in view of the fact that their first affair was so unsatisfactory. Johnson and Hart fought twenty rounds, and at the end of the struggle it was a difficult task to choose a winner. Hart did the bulk of the leading in that encounter, but Johnson, according to good judges, landed the most blows. Still the verdict went to Hart. In that mill Johnson did not show any indications that Jeffries need be afraid that the negro would wrest his crown from him. Johnson, since Hart whipped him, has beaten Sandy Ferguson, Joe Grim, Jack Munroe and a few other pugilists of lesser light. His last long fight was with Sandy Ferguson, who was disqualified for being too impetuous and for constantly breaking the rules. Hart has fought Jack Root and has succeeded in knocking the latter out. This fight did not bring the Southerner the prestige that he had expected, although his victory was a decisive one.

Hart and Johnson, if they ever come together again, ought to draw a very large crowd, because many Californians still think that Johnson is Hart's master. By disposing of Johnson in decisive fashion Marvin would be in a fine position to demand a battle with Jeffries, and there is not much doubt that the boilermaker would immediately accommodate him. A fight to a finish between Johnson and Hart would be the proper thing. Under such conditions Hart's chances would be considerably enhanced, because he is really a finish fighter. In Colma, Cal., such a mill could be held. The pair, if they sign articles, could designate that the affair be for a certain number of rounds, say forty or fifty. It is reasonable to suppose that one of the two would be rendered hors de combat long before that time. If a fight of this kind were arranged, Hart would enter the ring the favorite and he would be a safe betting proposition.

Years ago, with the exception in the case of John L. Sullivan, the color line was not so closely drawn in the ring as it is as present. The negroes do not do it themselves, and the ring has had many clever and undisputed black champions. Suppose that George Dixon, Joe Walcott and Joe Gans, when in the zenith of their fame, were to object to clashing with any other than men of their own color? It is evident that if they were to pursue such a plan they would be roasted and criticised without stint. White fighters, especially among the little men have never refrained from challenging negroes when they were at the top of their respective classes, and the colored men have been only too anxious to accommodate them. It made no difference to George Dixon, when he was champion, whom he met. He had the utmost confidence in his own ability, and when his manager made a match for him which he thought would be remunerative to him he went ahead with the affair without hesitation. It seems very strange that the color line is such a bone of contention among heavyweights. The lighter scrappers never think of bringing it up.

According to a despatch from Chicago Jack McCormick and Marvin Hart have parted company. Hart and McCormick have been friends for years, the latter acting in the capacity of both trainer and manager. The separation, it is said, was due to the fact that Hart refused to keep an engagement in Chicago which McCormick made for him. McCormick has done a lot for Hart and ever since he joined the Southerner's camp the pair have done very well. McCormick still retains a high opinion of Hart and thinks that it will be some time before he is beaten. It is reported that Hart's brother is to supplant McCormick as manager and trainer.

Jack O'Brien of Philadelphia, who is now in the Klondike, has arranged another match with Jack (Twin) Sullivan of Boston. The pair are to meet for twenty rounds at Skagway, Alaska, on Aug. 8. Their first mill was decided on July 4, at Dawson City. After a fierce twenty round bout the decision was a draw. O'Brien, according to the accounts of the mill, had all the better of the match, but as Sullivan would only agree to a draw in case both men were on their feet the decision had to stand. O'Brien knocked Sullivan down eight times during the battle, the bell saving him from being counted out on three different occasions. O'Brien came out of the scrap without a mark, while Sullivan was badly punished. The mill proved a source of profit to both the promoters and pugilists. A trifle over $20,000 was taken in at the doors and each of the fighters received $6000 for his share.

WATER PAGEANT

IN HONOR OF SECRETARY TAFT'S PARTY.

MANILA, Aug. 5.—Secretary of War Taft and party arrived on the steamship Manchuria at 10 o'clock yesterday morning. Their arrival was made the occasion of a gorgeous water pageant. Gov. General Wright, Major General Corbin and Rear Admiral Train with their staffs and the official reception committee, met the party when the Manchuria anchored.

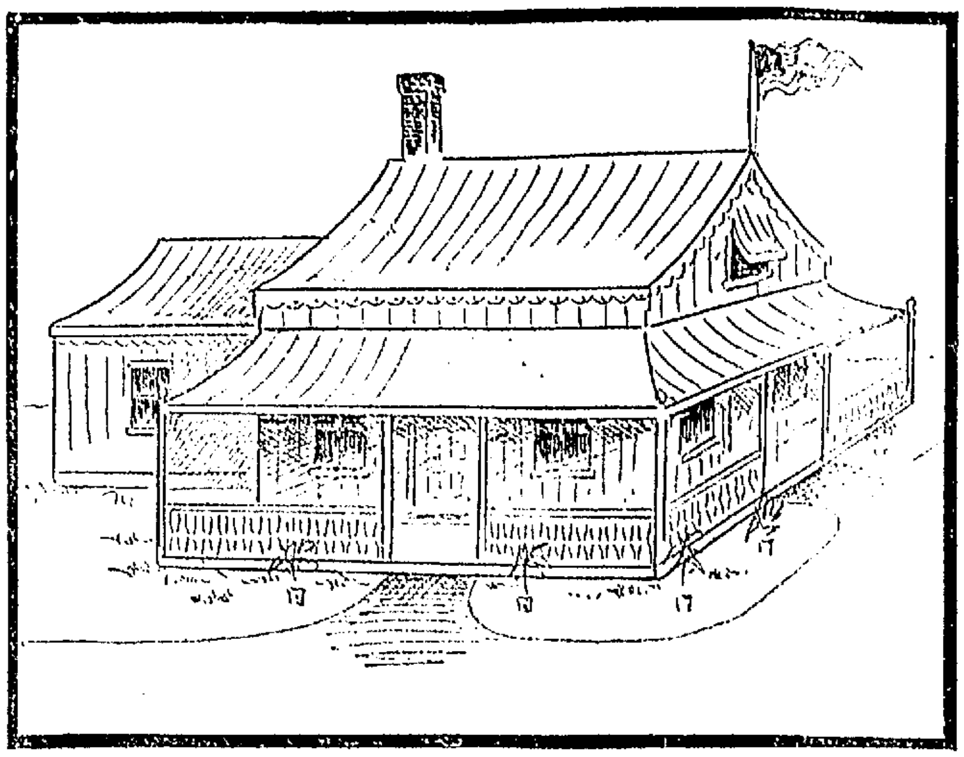

NEW CLUB HOUSE ERECTED NEAR BILLERICA ON THE CONCORD RIVER BY THE ROYAL ARCANUM

DO NOT WRITE

Mr. Hathaway Has Had Enough

Mr. John B. Hathaway, Pelham's scholarly recluse, has no further use for letters from fair damsels who are anxious to take shelter beneath his roof. He is all done with advertising for girls. He has cornered the stamp market and he is going to quit. The following, by postal card, was received at The Sun office this morning:

Pelham, N. H., Aug. 1st, 1905.

To the Editor of The Sun:—

Will you please state through your paper that I have no more need of any letters in answer to adv. for a girl wanted for adoption, and please send me a copy of the paper. Also, I am not wealthy. Yours respectfully,

JOHN B. HATHAWAY.

COMMON COUNCIL

DID NOT MEET ACCORDING TO SCHEDULE.

The common council jumped its time table last night and delayed two or three through trains, of thought. The council was to have held an adjourned meeting but it would not have availed the body anything to have met. Big loan orders for sewer and streets, wet-blanketed at the last meeting, are hanging fire and if a special meeting is held it is said that the orders will be adopted. The council could not act on the orders at an adjourned meeting. It is understood that a special meeting will be called for Monday evening.

If you want help at home or in your business, try The Sun "Want" column.

MIDNIGHT ILLS

SANFORDS GINGER

Always responds to the cry of distress. No cramp or pain has ever made a demand upon it for relief or cure, that has not met with instant and grateful response. With unfailing promptitude this matchless household panacea instantly relieves cramps and pains, cures colds and chills, assists digestion, allays nervousness, promotes sleep, and wards off malarial, contagious, and epidemic influences.

Look for OWL TRADE MARK on the wrapper, lest you get a cheap, worthless substitute. Thirty-five years the standard in purity, flavor, and strength. Sold by druggists and grocers everywhere. Get the genuine.

FINE CLUBHOUSE

Royal Arcanum Club Opens Quarters

The beautiful club house of the Royal Arcanum camping club has been formally opened and Thursday afternoon and evening several hundred friends of the members of the club were entertained. The grounds were handsomely decorated and in the evening the illuminations and fireworks attracted numbers of people from Lowell and Billerica. Three hundred Japanese lanterns were strung in the grove around the house and the camp presented an attractive picture. Refreshments were served under the direction of Joseph H. Gormley, Walter Flaherty and George Wilkins. A large American flag presented to the club by Congressman Butler Ames was raised over the clubhouse and an orchestra furnished music afternoon and evening. The club is composed of a number of members of the Royal Arcanum in this city and North Billerica and the location of the camp on the banks of the Concord river in Billerica is ideal. The plan of the house was drawn by Thomas Conway a member of the club and the structure was built by members of the club during their spare time.

LAWN PARTY

BY FRENCH BAPTIST MISSION LAST EVENING.

A delightful lawn party was held last evening at the home of Mr. and Mrs. George Deforges, 198 Lilley avenue, under the auspices of one of the Sunday school classes of the French Baptist mission of Centralville. The lawn was attractively decorated with Chinese lanterns and there was a large and merry attendance. A neat sum was realized by the sale of ice cream, chips, bon-bons and other sweets. Among those present were Rev. Isaac Lafleur, pastor of the French Baptist church, and Mr. Jean Corbin, teacher of the Sunday school.

During the evening a musical program was given and Miss Emma Deforges accompanied the singers.

A quartet consisting of Miss Louise Deforges, Miss Alice Lafluer, Frank Pratte and Fred Laporte gave several tuneful selections, which were greatly applauded by the crowd. The ice cream and cake were served by Miss Alice Lafleur, Miss Louise Deforges and Miss Corine Descoteau. The committee on arrangements of the lawn included Fred Laporte and Daniel Lafleur. Ferdinand Ouiette gave several phonograph selections which were applauded by all.

The party came to a close shortly after 10 o'clock.

SAVED BABE

THOMAS BURKETT TOOK LITTLE ONE FROM BURNING BUILDING.

SPRINGFIELD, Aug. 5.—Thomas Burkett, a bakery clerk, saved from death in a burning building yesterday the infant child of Eugene Freeman of 360 Essex street.

A fire which started in the kitchen gained headway so rapidly that when discovered a wall of flame intervened between Mrs. Freeman and her child.

Mrs. Freeman ran into the street screaming frantically. Burkett grasped the situation, and plunged through a front window.

As he disappeared tongues of flame shot through the window, and it was supposed that he, too, would perish. An instant later, however, Burkett appeared from the rear window of the house, and was greeted with a wild cheer.

The fire destroyed the household effects of Mr. Freeman.

POOR OVERSEERS

HELD HARMONIOUS MEETING AND APPROVED BILLS.

The overseers of the poor met last night to approve bills and there was harmony in everything they did. The meeting was held in the overseers' room in city hall and Dr. Donlan was present. The doctor returned from Portland, Oregon, a few days ago. His trip cost $217.50 and the bill was approved without a dissenting voice. The board voted to take a day off in the near future and visit the consumptives' hospital at Rutland.

It is understood that Dr. Donlan will soon prepare a report of the methods and conditions of hospitals in cities he visited while away and perhaps recommend some changes in local methods. He does not think that the Portland exhibition would impress anyone who had seen the one at St. Louis.

MAJOR TAGGART

Will Not Testify Against His Wife

WOOSTER, O., Aug. 5.—Although his brother has testified to sensational charges against his wife, and others are waiting to add their evidence, it is reported that Captain Elmore F. Taggart will refuse to take the stand against Mrs. Taggart in his divorce suit. It is rumored that the charges were brought by his attorneys without his knowledge. It is explained by friends that the ethics of the service will not permit him to speak ill of his wife. Attorneys told him, they say, the only way to keep the children was by a divorce suit, with proof that Mrs. Taggart was not fit to have them.

Mrs. J. R. Moore's disposition, taken in San Francisco, was read yesterday.

"Did Mrs. Taggart ever tell you anything about her conduct in San Francisco?" was a question.

"She told me about one night when, as one of a party of four, she went slumming," was the answer. "She said one of the men took them to a house where a performance had been arranged for them. Women, entirely disrobed, came into the room and gave an exhibition. They wore only shoes and stockings. Mrs. Taggart said she was sorry she had ever seen it.

"Mrs. Taggart told me her friend, an officer's wife, was the sort of woman that had all the men at her feet. She had a way of going up to them and placing her hands on their knees, but she had never detected her in anything compromising."

Morrow Taggart, father of Captain Taggart, an aged man, testified:

"I knew Mrs. Taggart when she was living at Orville. I went to her house one day when William Taggart was there. A bottle of whiskey stood on the table. William Taggart asked me if I would have a drink of 'booze'. There were no glasses and I drank from the bottle."

Mrs. Taggart seems a changed woman. As if with branding irons the tales of scandal have laid their marks on her. The lines have deepened in her face. Two days have bowed her straight shoulders. But bravely yet she faces each witness as he appears against her.

BARKER GETS CONTRACT.

The contract for a new boiler at the Butler grammar school, for which Welch Bros. and the H. R. Barker Manufacturing company submitted identical bids, has been awarded to the latter firm. Representatives of both firms met in Supt. Connor's office yesterday morning and by mutual agreement the contract went to the Barker people.

PLENTY TO EAT

But no appetite, well describes the condition of thousands of persons. Their stomachs have "gone back on them" but it only requires a fair trial of the famous

HOSTETTER'S STOMACH BITTERS

to restore this important organ to its wonted vigor. Then why not start today? For over 50 years it has been curing Indigestion, Dyspepsia, Costiveness, Biliousness, Poor Appetite, Cramps and Diarrhoea. Try it and see.

MEN AND WOMEN.
Use Big G for unnatural discharges, inflammations, irritations or ulcerations of mucous membranes. Painless, and not astringent or poisonous.
Sold by Druggists, or sent in plain wrapper, by express, prepaid, for $1.00, or 3 bottles $2.75. Circular sent on request.
CURES in 1 to 5 days. Guaranteed not to stricture. Prevents Contagion. THE EVANS CHEMICAL CO. CINCINNATI, O. U. S. A.

SILKS, SATINS

and fine fabrics, gloves and laces, feathers: also men's flannel outing suits cleaned or dyed and pressed, and all other kinds of gents' wearing apparel made to look as good as new if brought to the BAY STATE DYE WORKS, 54 Prescott St.

All orders promptly attended to and best work guaranteed. Get in the habit of saving money by bringing all your work to the

BAY STATE DYE WORKS
54 PRESCOTT STREET

FOLEY'S HONEY AND TAR
for childrens safe, sure. No opiates

WATCH AND WARD

SEIZED SEVERAL SLOT MACHINES IN LAWRENCE.

LAWRENCE, Aug. 5.—E. E. Davies, representing the Watch and Ward society, came here yesterday, and warrants were sworn out for the seizure of slot machines in several drug stores and cigar factories. The places from which machines were taken were David Haynes, 581 Essex street; Gestanbline Hachadoor, 100 Common street; C. H. Morgan, 45 Broadway; John Wilson, 28 Amesbury street; Michael Carey, 483 Essex street; Louis H. Bailey, 591 Essex street; Herbert Pattle, 379 Essex street.

CHILD BURNED

BABY BOY WAS LEFT ALONE IN HOUSE.

BOSTON, Aug. 5.—A pretty 2½-year-old boy was burned to death yesterday at Hyde Park, with no one to help after the flames had been started by the little victim himself.

The child was William M., the son of Mr. and Mrs. Howard W. Benson of 28 Foster street. He was left in his chamber asleep, and no one else was in the upper part of the house.

Mrs. Stuart T. Allen observed smoke coming out of the window. Her niece, Maggie Allen, ran to the child's room and saw the little blackened form on the floor, its night dress having been burned off.

At the Hyde Park Emergency hospital the child died.

The mother was out looking for her other children when the accident occurred. The little fellow must have found some matches.

DEAD MEN

Tell no tales, neither do dead newspapers. The Sun is alive and will tell your advertising tale to the masses. Have you an advertising tale to tell? Tell it in The Sun. The people will read it, and your success is certain.

The Sun leads all other local papers in circulation and is by far the cheapest and most effective advertising medium in Lowell. It is

Lowell's Greatest Newspaper.

"The Very Best You Ever Used" for Derangement of the Stomach and Bowels

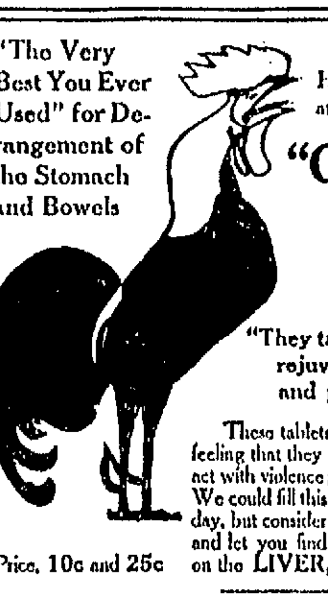

For Constipation and Sick Headache, Liver Complaint and Dyspepsia, from one to two

"Good Morning Call" Trade Mark
TABLETS

will have a pleasing effect.

"They take away that tired feeling, rejuvenate the organic system and prolong life's pleasures"

These tablets act upon the bowels without you feeling that they are at work, they do not gripe nor act with violence; they are a gentle laxative. We could fill this space with a new testimonial every day, but consider it best to tell you about the tablets and let you find out how very pleasantly they act on the LIVER, STOMACH, BOWELS.

Price, 10c and 25c

FOR SALE BY ALL DRUGGISTS
OR MAILED BY
"Good Morning Call" Co., Sole Makers, Haverhill, Mass.

WE GUARANTEE OUR COAL

We Guarantee the Weight, Quick Delivery, Clean Prices

BURN WILSON'S COAL

No. 4 Merri'k Sq. TELEPHONES. No. 700 Broad'y.

HOUSEKEEPING ECONOMY

is when you buy your goods from a house who gives you the best for the least money

HERE ARE THE BIGGEST SAVING PRICES OF THE YEAR

PARLOR SUITS
5 and 6 Pieces.
To be sold at lowest prices. A manufacturer's samples: beautiful in construction, design and finish.

Go-Carts
No two carts alike, in fact each is vastly different. Made of very fine Reed, finished in Silk, Plush, etc. Finest it is possible to buy at lowest prices.

White Enameled Beds
Brass Tops, full mount, all sizes.
Brass Beds

We can furnish your house from the cellar to the garret. New up-to-date goods

FURNITURE, CARPETS, STOVES, MATTINGS, ODD PIECES

EVERYTHING IN THE FURNISHING LINE.

PETER DAVEY
134 MARKET STREET
Undertaker and Funeral Director

TOMORROW MEANS NEVER

You have an idea that some day you would talk with us about your insurance. You feel you need more information. You probably would do it tomorrow. Make YOUR idea profitable by putting it into practice TODAY. Notify us by mail or telephone and we will furnish you free with information that may mean your salvation. Do it now.

THOS. C. LEE & CO.
INSURANCE EXPERTS
TELEPHONE 311 ESTABLISHED 1853 52 CENTRAL STREET

GEORGE E. METCALF & CO.
FIRE INSURANCE AGENCY
(Established 1851.)
RUSSELL FOX, Proprietor.
OFFICES: 159 MIDDLESEX STREET, - LOWELL, MASS

TRAINS TO AND FROM BOSTON

SOUTHERN DIV.

From Middlesex St. To Boston. Lve.	Arr.	From Boston. Lve.	Arr.
5.46	6.53	6.00	7.04
6.25	7.19	6.50	7.56
6.39	7.35	7.24	8.34
6.41	7.33	8.15	8.59
7.01	8.00	9.00	9.37
7.21	8.02	9.30	9.57
7.31	8.50	10.00	10.37
7.49	8.55	10.17	11.30
8.32	9.23	11.30	12.07
8.37	9.40	12.00	12.56
9.53	10.19	1.00	1.37
11.17	12.02	1.15	1.52
11.18	12.04	2.00	3.01
12.44	1.03	3.00	3.37
1.56	2.35	3.30	4.05
2.35	3.48	3.47	5.00
3.47	4.50	4.14	5.33
4.02	4.45	5.00	5.37
4.25	5.36	5.35	6.23
5.22	6.15	5.47	6.34
6.40	7.03	6.14	7.30
6.13	6.55	7.30	8.08
7.31	8.15	8.35	9.08
8.35	9.31	10.35	11.34
		11.20	12.21

WESTERN DIV.

From Middlesex St. To Boston. Lve.	Arr.	From Boston. Lve.	Arr.
6.50	7.55	7.30	8.31
8.00	8.34	9.45	10.35
9.25	10.23	10.30	11.40
10.50	12.00	11.30	1.05
12.05	1.22	2.15	3.15
12.47	1.29	3.36	4.50
2.25	3.22	4.30	5.50
3.10	4.00	6.03	7.02
3.53	6.00	6.55	7.45
5.06	6.45	9.40	10.33
6.15	7.10	*11.15	12.11
7.00	8.00		
8.30	10.25		

* Runs to Lowell Wednesdays and Saturdays only.

SUNDAY TRAINS

WESTERN DIVISION

8.15	9.25	8.00	9.13
12.10	1.15	12.00	1.00
3.35	4.50	5.05	6.20
5.20	6.30	8.40	9.40
8.45	9.42		

SOUTHERN DIVISION

6.30	7.30	9.00	10.01
7.21	8.05	10.00	10.57
8.48	9.47	11.23	12.07
3.20	10.15	4.00	1.57
2.25	3.27	5.00	5.53
5.10	6.00	7.30	8.08
6.13	6.55	8.30	9.08
7.31	8.15	9.00	10.02
		10.15	11.10

LOCAL NEWS

Tobin's Printing—Associate Bldg. Tel.

J. J. Cluin Co., expert watch repairers, 19-23 Palmer street.

Hire your hacks at O'Donnell's stables. Tel. 439-4.

The people's favorite place to lunch is at Corey's. Prices are right, so is the service and everything else, at 43 Prescott street.

SOUTH CHELMSFORD

There will be no gospel service at Byam's grove on Sunday.

The Social Circle enjoyed an outing on Robin's Hill.

The drowning accident at Hart pond has cast a gloom over the village.

CHELMSFORD

The tax rate for the town of Chelmsford this year will be $14.30 as against $15 last year.

At All Saints' church during August there will be on Sunday evenings, a short service followed by several selections on the organ. In past years these services have been very successful.

Mr. Harry McKnight, bottler for the Chelmsford Spring Co., has returned from his home in the Provinces, where he went to convalesce from injuries received while at his work. During his stay he embraced the opportunity to enter the state of matrimony and with his bride is now occupying the cottage next the post office, formerly occupied by the late W. J. Randall.

This afternoon the Orients play Lowell Council No. 8, R. A., on McCoy's field.

TROUBLE FEARED

LUMBER WAR HAS BROKEN OUT AGAIN.

CHESUNCOOK, Me., Aug. 5—The lumber war which attracted so much attention on the St. John river during the spring has broken out again, this time at Chamberlain Lake, and serious trouble is feared. According to reports received here yesterday there was a clash at the lake Thursday between a crew employed by the St. John Lumber company, and the agent of the Marsh & Ayer company, a Bangor firm. It is reported that the St. John crew went to the locks which dammed the foot of the lake and attempted to raise the gates. These locks are controlled by the Marsh & Ayer company. The attendant in charge of the locks made a vain attempt to prevent the gates being raised. It is claimed by him that the St. John crew used violence, took his rifle from him and raised the gates despite his protest.

Shipping Tags LAWLER'S 79 Mer'k St.

CUNARD LINE

To and from Liverpool and Queenstown
IVERNIA, Aug. 1 and 29.
SAXONIA, Aug. 15 and Sept. 12.
For tickets and further information inquire at
MURPHY'S TICKET AGENCY,
18 Appleton St., Opp. Postoffice.

Piles Piles

We will warrant a cure. We mean just what we say. If 1721 Pile Cure does not cure you we will pay you your money back. It has cured hundreds right in this city and it will cure you, if it does not it will cost you nothing.

Remember and call for

1721 PILE OINTMENT

and take no other.

SOLD AT

Goodale's Drug Store

500%

It Would Not Take Long to Make You Rich at This Rate, Would it?

Nevertheless a small investment with us will pay you $5 for every $1 you invest.

THIS IS NO WILDCAT SCHEME

but a perfectly legitimate investment and the rarest ever offered to the public.

GRASP THIS OPPORTUNITY

for you may never again have a like chance.

Write today for full particulars.

MAYER-ROSS CO.

516 Ellicott Square, BUFFALO, N. Y.

Funeral Carriages
A SPECIALTY
Rubber tired hacks only. Good looking horses and reliable drivers at
A. B. HUMPHREY'S
557-561 GORHAM STREET
Telephone 613.

HISTORIC PLACES

Continued.

ed the "Washington of the Netherlands." The Hague is a little gem among cities, and we enjoyed every moment of our sojourn in the home city of the much beloved Queen Wilhelmina. We visited the "palace in the woods" and the council room of

THE HAGUE TRIBUNAL

where international disputes are settled. We also gave considerable time to the several art galleries, museums and public buildings which are all of the highest order. A pleasant side trip was made to Scheveningen, the famous Dutch watering place, which we enjoyed immensely.

The glorious 4th of July found us in the city of Amsterdam. Before entering the city we bought five American flags. Four of them made of silk and about three inches long were pinned on the breasts of four proud and happy American travellers from Lowell, and the fifth flag, about eight inches long, attached to a little staff, was promptly raised above the sugar bowl on our table when we sat down to dinner in the hotel. It is needless to say that it waved there undisturbed during the meal, and what is more, it proved to be the object of many admiring and approving glances from all parts of the dining-room. "Old Glory" always looks beautiful wherever you see it, but I can tell you, Mr. Editor, it never looked more beautiful than it did above that sugar bowl, fluttering in the breeze of an electric fan on the 4th of July, some four thousand miles from home.

We found many interesting sights in Amsterdam. The canals running in every direction filled with freight boats were novel and interesting. The royal palace astonished us by its magnificence, and the Ryks Museum containing some of the finest paintings and statuary in the world repaid us well for the visit. We also visited one of the largest diamond-cutting establishments in the city and saw the process from the preparation of the rough stone to the finished gem ready for the market.

Our next stopping place was the famous old city of Cologne in Germany. The principal object of interest here is the great cathedral, conceded to be the grandest Gothic building in the world. It was in process of construction for over

SIX HUNDRED YEARS

and is beyond all doubt one of the architectural wonders of the world. In this church, behind the main altar, is a magnificent reliquary studded with valuable gems containing the bones of the three kings who came to worship the new born Savior at Bethlehem. These relics of the Magi, which were originally carried to Constantinople by the Empress Helena and afterwards to Milan, were finally presented to the archbishop of Cologne by Barbarossa in the 12th century. The treasury chapel in this church is filled with many valuable articles of great antiquity while the main church, containing numerous altars, chapels, memorial tombs and innumerable statues, is simply overpowering in its immensity. The church of St. Ursula, containing the bones of the saint and the eleven thousand virgins who perished with her, is another of the wonderful sights of this city.

From Cologne we took the steamer for a trip on the Rhine. To describe a fraction of the beautiful and historical sights on this world-renowned river would fill a page of this paper.

Every few minutes there is a new picture of changing mountains, sloping vineyards, thriving villages and cities, picturesque ruins, imposing castles and beautiful villas.

When I visited the Rhine two years ago with some genial friends, we took occasion to stop for a few hours or a day at several of the towns along the river, which by the way, is the best plan if one wishes to get an idea of the different localities and see how the people live in the Rhineland; but on this trip we were obliged for lack of time to continue almost to the end of the river before landing. We were able, however, to get very good views of the different points of interest as we passed them, for the Rhine is not very wide at any point. As we passed the city of Bonn where Beethoven was born, we experienced a

FEELING OF VENERATION

for the old river and the adjoining fields where this musical genius and king of all composers romped and played as a boy before he gave to the world his matchless and imperishable melodies. A little further on the famous Drachenfels, immortalized by Wagner's "Siegfried", loomed up and then followed numerous ruins and localities associated with the many beautiful legends of the Rhine. As we passed the historic old city of Coblenz with its bridge of boats we got a fine view of the mammoth equestrian statue of Kaiser William I on one side and the famous fortifications of Ehrenbreitstein on the other. When we came to the pretty city of Bingen, I was forcibly reminded of a happy day spent in that famous spot with three choice spirits. I thought of the night when two of us, graduates of the old Mann school, recited as many verses as we could remember of "Bingen on the Rhine," a favorite poem of our old schoolmaster, the late Samuel A. Chase. Then we told stories of the dear old man and finally it was proposed that we drink his health on the spot made famous by Mrs. Norton in the beautiful poem which was almost a classic in the old Mann school. All hands present joined us, and filling our glasses with the beverage which he always advised, we drank the health of Samuel A. Chase in clear cold water.

"On the vine clad hills of Bingen,
Fair Bingen on the Rhine."

I met the old Master after that in Merrimack square and told him of the incident.

"Did the boys really do that for me?" he asked.

"They certainly did," I replied.

"It was very kind of them," he added, as he shook my hand. "Very kind, indeed," and then his eyes glistened and his lip trembled as if he wanted to say more, but he merely gave my hand a gentle pressure, looked at me with an expression that meant more than words and silently passed down the street.

But I'm wandering from my subject, Mr. Editor. Let us return to the Rhine. We continued on the river till sunset and landed at Biebrich, whence we went by cars

TO WIESBADEN,

the famous German watering place. We stopped here over night, and after inspecting the baths, sampling the water and seeing the principal buildings, started for Berlin via Frankfort. We arrived in Berlin in good condition and spent three days in that veritable "city of palaces." We liked Berlin and its people. We liked their palaces, museums and art galleries. We fell in love with the alice of victory with its flowers and statuary and the famous "Unter-Den-Linden," upon which we drove and promenaded at every opportunity as if we never intended to leave it. Berlin is a grand city. The stores are very attractive, the streets and buildings are quite modern and pleasing to the eye. The people are polite and obliging. We drove out to Charlottenburg from here and also made a side trip by train to Potsdam and the famous palace of Sans-Souci. I will not tire you by attempting to describe the beautiful and interesting sights of these two places. It is sufficient to say that no tourist or student of history should miss either place if he happens to be in Berlin.

From Berlin we went to Dresden, a smaller but equally beautiful city and the home of the famous Dresden chinaware. Here we saw the great paintings of the Sistine Madonna by Raphael, The Holy Night by Correggio, and the Tribute Money by Titian, besides other priceless and famous works of the masters. At the Royal Palace we saw what is said to be the most valuable collection of precious gems in the world. We also visited the several churches and buildings of public interest before we left for the capital city of Austria, the home of modern music, the city of Vienna on the Danube. Of course you have heard of the

BEAUTIFUL BLUE DANUBE

made famous by Strauss. Well, we saw it, and to tell the truth it is not near as beautiful as our own Merrimack, and it certainly is not blue. Even at a distance of two or three miles from the city it is quite muddy, and if any part of it is blue or unusually beautiful, it must be far out where the average tourist has no desire to wander. But the city is beautiful and far from blue or anything that would make one feel blue. In fact Vienna is a sure cure for the blues if you are ever afflicted with them. The concert halls and open-air cafes are numerous and quite elaborate. In one part of the city is an extensive park and pleasure ground which actually rivals Coney Island. The principal streets of the city are laid out in circles one within the other, running around the city in the most convenient and attractive way. The Vienna opera house is a huge and imposing structure. The city abounds in grand statuary in spacious public squares and the public buildings, museums, etc., are up to the standard. Vienna is a great place for enjoyment and high living. In fact high living seems to be the only kind, for everything is very expensive in Vienna. It's a poor place for a man with a lean pocketbook. I could not help thinking of the individual so humorously described by my esteemed friend, the Hon. John E. Drury. Perhaps you have heard him tell in his droll way of a fellow he knew, who managed to get a good living year after year on nothing but "conversation." If this modern Micawber is still alive I would be much interested if the senator could induce him to spend a few weeks in Vienna just to see how long he could live there on mere "conversation."

From Vienna we went to Venice and I can assure you that nowhere on our trip did we have more real enjoyment than we had in our day's run through the mountains and our two days' sojourn in the city of gondolas. The scenery one encounters in going through the Lemmering Pass and across the Carinthian mountains is delightful, while the experience of living in a city whose streets are canals and where the only means of transportation from place to place is by boat, is something never to be forgotten. What would Charley Keyes think of a city without a horse in it? What would Charley Hanson do if he found himself in Venice with a carload of those graceful creatures which he is so fond of describing as "sound and kind and not afraid of the cars"? Why both Charlies would do as we did.

GET INTO GONDOLAS,

and have more fun in ten minutes with a lot of shouting gondoliers than they ever had on a dusty road with the best of horses. At Venice we visited St. Marks, the Rialto, the Palace of the Doges and the Bridge of Sighs. We fed the doves and visited the glass works as every one does. They had a festival celebration one night on the grand canal, and I tell you, it was gorgeous. Of course we were there in our gondola at a real "Carnival of Venice". In fact, we were in "the swim," so was everyone else, for the canal was literally covered from side to side with a solid mass of moving gondolas, floats, barges, etc.

From Venice we went to Florence and we did not regret it. I wish I could describe what we saw there, but this letter is already too long. In the Pitti Palace we saw Raphael's Madonna of the Chair and other famous paintings. At the Uffizi, we beheld the wonderful Venus de Medici. We visited the tombs of Michael Angelo, Raphael, Cherubini, Rossini and Galileo. We saw the home of Dante and the observatory from which Galileo made his wonderful observations. All over the city are works of the greatest of the old masters. Even today, Florence is the art centre of the world. The churches are numerous and many of them magnificent. I regret I must pass them without a detailed description.

We are now in Rome, where we have been two days, and contrary to the common belief the weather is quite tolerable. The evenings are cool and even at mid-day it is comfortable in the shade. According to the newspapers you are suffering far more from the heat than we are. That old story of Rome being unhealthy in summer is exploded. The sanitary conditions which once blighted the city, are no longer present. Rome has excellent drinking water. Our hotel is on a hill, and as I write I am more comfortable than I ever was at home in July. We are all in the best of health and enjoying every moment of our sightseeing in the eternal city. I will write you again and try to describe some of the things we see here.

Yours Sincerely, J. H. H.

Quality then Price.

The $1 garment you buy for 69c at this store during the week is very likely to be 59c Monday night. We sell cheaper on Monday nights.

Regular 25c women's black lisle lace hose in 3 pretty patterns. Have double soles, heels and toes. While they last 18c, Monday night only

3 pairs 50c

Regular $1 women's swiss ribbed lisle thread union suits, high neck, long sleeve and umbrella knee, lace trimmed. Monday night only

43c

Our monthly closing out offering of slow selling $1.00 and $1.25 white lawn shirt waists. About a dozen patterns, all pretty. Complete sizes at 5 o'clock Monday night

79c

The White Store
114 Merrimack St. 116

"HOLY HOUR."

Tomorrow being the first Sunday of the month, the devotions of the "holy hour" will be held at St. Anthony's church at the usual hour, 3.30 p. m.

HO! FOR THE BEACH

UNITED IRISH LEAGUE TO HAVE TROLLEY EXCURSION.

The old "Ho! for the Beach" picnic is being successfully revived by the United Irish League, and this year the excursion to Revere beach promises to be more successful than ever. This year the fare for the round trip will be 50 cents, while ticket holders will have free admission to several shows on the beach. This is the greatest inducement ever offered. Every passenger is guaranteed a seat and guaranteed also a good time. Those who attended last year said they had the best time of their lives, but the picnic this year will be much better. Arrangements are made for league headquarters at which prominent guests from Boston will be received. The jumbo cars will leave Merrimack square at 7.30 a. m. and will leave the beach at 7 p. m.

SULPHUR
5c lb.
C. B. Coburn Co.
63 MARKET STREET

A. G. POLLARD & CO.
BASEMENT DEPARTMENT
The Most Economical Shopping Place in New England

TWO LARGE WINDOWS FULL OF BARGAINS IN PALMER STREET—GREAT SELLING OF

MEN'S SHIRTS

GOING ON. REGULAR 50c AND 75c SHIRTS

ONLY 35c, 3 SHIRTS FOR $1

All new, this season's styles, cuffs on or off, well laundered. Fine corded madras cheviot. Good full size. Handsome patterns—mostly white grounds with blue. Regular 50c and 75c shirts, only 35c each, 3 for $1.00.

DWIGHT ANCHOR BLEACHED SEAMLESS SHEETING REMNANTS suitable for sheets, 9-4 wide, worth 26c. 21c
10-4 wide, worth 28c 23c

DWIGHT UNBLEACHED, 2 YARDS WIDE, LONG REMNANTS, worth 21c, special price .....12½c yd

DWIGHT PILLOW CASING—Bleached 42 in. and 45 in. remnants, 1¼ to 12 yards, worth 14c and 16c, 10c yd

"RUBWELL" BATH TOWELS—Bleached absorbent cotton, soft towels, size 20 by 40 in. and worth 10c each, sale price ..... 7c or 4 for 25c

LINEN HUCK TOWELS—3 Cases "seconds" of excellent quality, hemmed in two lots, 2 sizes,
17x32 in., worth 10c,....7c, 3 for 20c
15x36 and 19x36, worth 12½c, 9c, 3 for 25c

3 CASES DAMAGED WIDE PERCALE—All plain dark red, absolutely fast color, but in some places have a pin hole cut. Excellent goods for comfortables, as well as dresses, linings, etc. Worth 10c only ....3½c yd

5 CASES WHITE NAINSOOK—Full yard wide, fine soft 12½c quality remnants, 2 to 15 yds. For ladies' wear, children's dresses, etc. Special price 8c yd

WHITE LINEN SUITING—1 Case whole pieces, fine finish, 34 in. wide, worth 15c yd., everywhere. Special price ..... 10c yd

3 CASES REMNANTS—New fancy White Goods. Large assortment of styles. Fine madras stripes, damask cheviots and oxfords, very wide goods and values of 12½c to 20c. Special price ..... 8c yd

500 more of those 26 in. and 28 in. Good Umbrellas. Steel rods, paragon frames, mercerized serge, worth 50c 25c each

The Lowell Trust Co.
265 CENTRAL ST., - LOWELL, MASS.
Commenced business February 9, 1891
Dividends paid to date, $91,250.00
CAPITAL STOCK - - - - - - - $125,000.00
SURPLUS AND PROFITS - $51,233.21
DEPOSITS - - - - $1,322,872.02
Small Accounts Given the Same Careful Attention as Large Ones
GEO. M. HARRIGAN, President
JNO. F. CONNOR, Actuary
A PROGRESSIVE BANK CONSERVATIVELY MANAGED

Dandruff You try this, that, and the other foolish lotion. Anything anybody tells you about. No good. It's brush, brush, then more brush.
No use trying shampoos. They dry the scalp. More dandruff! Use
Ayer's Comatone
The latest product from the Laboratory of the old established house of the J. C. Ayer Co., Lowell, Mass. Ask your druggist to show it to you. Two sizes.

C. F. KEYES Auctioneer
Real Estate, Public Auction and Private Sale
Office, 52 Central Street, Lowell, Mass.
OPEN EVERY EVENING.

Saturday, August 12, 1905

ABSOLUTE SALE BY PUBLIC AUCTION OF A VERY PRETTY COTTAGE HOUSE AND ABOUT 3000 SQUARE FEET OF LAND, SITUATED AT NO. 54 HAMPSHIRE STREET. ALSO A LOT OF LAND CONTAINING ABOUT 9800 SQUARE FEET ON HILDRETH STREET.

Having reached an age where the care and responsibility of real estate is more than I wish to carry, I will pledge for absolute sale these two parcels to be sold on their respective premises, Saturday, Aug. 12, 1905, regardless of any condition of the weather.

At 3 O'Clock

The first parcel is a pretty and attractive little home, situated on the westerly side of Hampshire street, numbering 54 on said street. It is a modern house of seven rooms and bath, cemented cellar, best of sewerage, gas lighting, and has all the requisites for a perfect home property. To the reader of this notice, I want to say, as to the situation and beauty of this parcel, you will have to look upon it with your own eyes. The rooms are of good size and conveniently set apart; the building is in perfect repair, and sets on good, high, level land. The lot is about 3000 feet in area, with a frontage on the street of about 30 feet. I have it rented at the present time and it brings in a yearly rental of about $192. Now this is a perfect little home for someone, in a first class neighborhood, and I am determined to sell it to the highest bidder on that day set apart.

At 3.30 O'Clock

I will sell a lot of land containing about 9800 square feet situated on the easterly side of Hildreth street, about opposite the cemetery. The city at this point has grand elevation and the surroundings are very beautiful, many pretty homes having been built during the past six or seven years. The lot has a frontage of about 50 feet on Hildreth street; the extreme depth being over 300 feet.

Now one could so place buildings upon this lot, giving it a 10-foot avenue the entire length on one side and fronting the buildings on the avenue. This would allow the erection of four or five houses that would certainly rent to good advantage as there are not many idle tenements in this locality. The same conditions go with this parcel as with the first, being that I have absolutely pledged my word that I will sell to the highest bidder.

Terms of sale: $250 must be paid to the auctioneer as a deposit on the cottage on Hampshire street, as soon as it is struck off. The same must be done with $50 on the Hildreth street land.

Per Order, STEPHEN McMONAGLE.

Saturday, August 12, at 4.15 O'Clock

POSITIVE SALE BY PUBLIC AUCTION OF A TWO AND ONE-HALF STORY, TWO TENEMENT HOUSE AND ABOUT 2447 SQUARE FEET OF LAND, AT NO. 21 ROBINSON STREET.

Being a non-resident of your city, I have pledged this property to be publicly disposed of to the highest bidder. I have recently papered and painted the interior, putting it in very good shape. The house contains eight rooms, four with each tenement. They are of good size, conveniently laid out and for small families very desirable. The building is in very good repair and for the person who could look after it properly it will make a grand good investment on the purchase price. The lot contains about 2447 square feet of land and is situated at the corner of Robinson street and Robinson court. It has good elevation and a number of fruit trees, and has a frontage of about 40 feet on Robinson street and about 60 feet on Robinson court. Robinson street is a short street running westerly off Congress street, and this house numbers 21 on said street. Now I am determined to sell this property as I do not want the bother of traveling down here from Manchester in order to look after it.

Terms: $200 must be paid as a deposit to the auctioneer as soon as the property is struck off.

By Order of ELIZABETH M. DRISCOLL,
Manchester, N. H.

SPECIAL
—FOR—
July and August
Bridge Work Per Tooth $3
Fit or No Pay — Full Set $5
If you have been disappointed elsewhere come and see us.
We make a SPECIALTY of PAINLESS EXTRACTING and fitting of ARTIFICIAL TEETH.
Boston Painless Dental Rooms, 16 Runels Bldg., Merrimack Sq.
Lady Attendant.

Undertakers
J. F. O'DONNELL & SONS
Funeral chapel and morgue connected with the establishment.
324 MARKET STREET
Telephone 439-3.

JOHN W. McEVOY
Counsellor-at-Law and Public Administrator
137 Central St. Tel. 639-4

JOSEPH E. LOUGHRAN
ATTORNEY-AT-LAW
6 Hildreth Bldg. Lowell, Mass.

JAMES E. O'DONNELL
Attorney-at-Law
HILDRETH BUILDING, LOWELL.

JOS. F. DONOHOE
Real Estate and General Insurance
Rooms 46-47 Donovan Bldg., 267 Central st., Lowell, Mass. Tel. connections.

NOTICE
Arthur Lacombe wishes his friends to know that he has returned from Canada and has bought out his former meat and provision store at 121 Lakeview avenue where he will be pleased to see all his old friends and former customers. All orders promptly attended to and at lowest prices.

J. J. O'Connell J. J. Cashman
J. J. O'CONNELL & CO.
Funeral Directors
1010 Central St. Davis Sq.
Telephone Connection

CARPENTER WORK
Let us submit estimates on your work whether the job be large or small.
E. W. DOUGLAS
147 ROCK STREET
Telephone 1092-13.

REMOVAL
GEORGE P. GREEN, the plumber, has removed from Market street to 62 Middle street, where he will give immediate attention to all orders. Satisfaction guaranteed.

MONUMENTS AND MEMORIALS
Of all descriptions in granite, marble and bronze. Our manufacturing plant has the most modern power equipment and every labor saving device.
GUMS BROS.
Corner Gorham and Anderson streets, near Edson cemetery. Telephone 538-1.

This is the time to purchase your
Wall Paper
We have all the latest designs at the lowest price at
DWYER & CO.'S
47 ANDOVER STREET
Big bargains for everybody.